

Briefing Pack

EGKA LIRJ EOBT 2018-09-07 07:00Z



Generated 2018-09-05 20:53Z

autorouter.aero

Contents

1 Flight Briefing	1
1.1 Overview	1
1.2 PLOG	2
2 Meteo Briefing	4
2.1 MSLP	4
2.1.1 MSLP 2018-09-07 12:00Z	4
2.2 GRAMET	5
2.3 METAR/TAF/SIGMET	6
3 Mass & Balance	10
3.1 Mass & Balance	10
3.2 Fuel Planning	11
3.3 Climb	11
3.4 Descent	12
4 ATC Briefing	14
4.1 Addressing	14
4.2 NOTAM	14
4.3 Airspace Use Plan (AUP)	35
4.4 ICAO Flight Plan Form	37
A Additional NOTAM	38

1 Flight Briefing

1.1 Overview

DEP EGKA SHOREHAM 5050N00018W
DEST LIRJ MARINA DI CAMPO 4246N01014E
EOBT 2018-09-07 07:00Z
ACFT N113AC SOCATA TB20 GT 2002
ROUTE N0145F040 DRAKE/N0149F070 DCT SITET/N0152F100 A34 LGL H20 BENAR A34 KOVAK H20
DOMOD A3 SANCE R31 MTL R161 AMFOU A3 CAPCO/N0151F090 A3 MIRSA VFR
DIST 731.8NM (GC 649.5NM)
ALT F100
FLTTIME 04:31
TRIPFUEL 57.6usg
ENDURANCE 06:46
ALTN LFKB BASTIA PORETTA 4233N00929E
LINKS [Track Map](#) [SkyVector](#) [Garmin Pilot](#) [ForeFlight](#)



Place	Time	SR	SS	Civil Twilight		Elev
EGKA SHOREHAM	07:05	05:24	18:34	04:51	19:08	7
LIRJ MARINA DI CAMPO	11:36	04:50	17:44	04:22	18:13	30
LFKB BASTIA PORETTA	11:51	04:53	17:47	04:25	18:15	26

Flight crosses Schengen borders

Dep 2018-09-07 07:05Z DA -656ft Arr 2018-09-07 11:36Z DA 1043ft Enroute 04:31

WX: GFS RefTime 2018-09-05 12Z EffTime 2018-09-07 06Z-12Z

ATIS

ATC Flightplan
 (FPL-N113AC-YG -TB20/L -SYLDFGOR/S -EGKA0700 -N0145F040 DRAKE/N0149F070 DCT
 SITET/N0152F100 A34 LGL H20 BENAR A34 KOVAK H20 DOMOD A3 SANCE R31 MTL R161 AMFOU
 A3 CAPCO/N0151F090 A3 MIRSA VFR -LIRJ0431 LFKB -DOF/180907 EET/LIRR0422 ORGN/KSTPXAAP
 RMK/CREW CONTACT +447712677200 PBN/B2 -E/0647 P/002 R/VE S/M J/LF D/01 004 C ORANGE A/WHITE
 BLUE STRIPES C/HOLY)

Clearance

Waypoint Route	Altitude Freq	Latitude Longitude	Dist Fuel	ETA ATA	ETE ATE	MT MH	TT TH	Dist Fuel	GS Terr	TAS BHP	Wind QFF/T
EGKA SHOREH- DCT	7	N50 50.13 W000 17.83	731.8 57.6		04:31 00:03	Enroute		AVGAS USGal			313/11 1017/10
TOC	F040	N50 44.71	726.2			174	173	1.1	617	(99)	295/19
DCT		W000 15.90	56.5		00:13	168	167	33.0	154	144	1017/6
DRAKE DCT	F040	N50 12.57 W000 04.57	693.2 53.9			174	173	2.6	617	163.0	295/19 1017/6
SITET A34	F070	N50 06.00 E000 00.00	686.0 52.9		00:03 00:04	156	156	7.2	(130)	(117)	282/25 1017/3
TOC	F100	N49 58.11	677.8			165	165	1.0	0		282/26
A34		E000 03.11	51.9		00:07	166	166	17.7	162	152	1017/-1
ETRAT A34	F100	N49 41.00 E000 09.80	660.2 50.5			175	175	1.4	433	163.0	282/26 1018/-1
DVL DEAUVILLE A34	F100 110.200	N49 18.65 E000 18.77	637.0 48.7		00:08 00:05	165	165	23.1	162	152	282/25 1018/0
LISEU A34	F100	N49 06.20 E000 24.12	624.1 47.7			174	174	1.8	525	163.0	283/24 1018/0
LGL L'AIGLE H20	F100 115.000	N48 47.43 E000 31.82	604.6 46.2		00:07	172	172	1.0	646	163.0	1018/0
BOBSA H20	F100	N48 29.75 E000 38.90	586.3 44.8			173	173	1.5	1063	163.0	286/23 1018/0
BENAR A34	F100	N48 15.18 E000 44.67	571.2 43.7		00:06	172	172	1.4	1063	163.0	288/22 1018/0
KOVAK H20	F100	N47 59.58 E000 50.80	555.0 42.4			172	172	1.2	902	163.0	290/21 1019/0
DOMOD A3	F100	N47 51.77 E001 17.15	535.7 41.0		00:06	165	165	16.2	163	152	1019/0
GILUX A3	F100	N47 43.45 E001 44.58	515.4 39.5			171	171	1.2	879	163.0	292/19 1019/0
MOTAL A3	F100	N47 34.60 E002 13.20	494.2 37.9		00:06	114	114	19.3	171	152	1019/0
SANCE R31	F100	N47 16.00 E002 44.50	465.9 35.8			114	114	1.4	820	163.0	292/18 1019/0
KOTIS R31	F100	N47 13.80 E002 48.15	462.6 35.5		00:08	114	114	1.5	531	163.0	291/17 1019/0
NEV NEVERS	F100	N47 09.18	455.7			114	115	1.6	531	163.0	289/14 1019/0
	113.400	E002 55.77	35.0		00:10	130	131	28.2	165	152	1019/0
						132	133	2.2	1381	163.0	297/11 1019/0
					00:02	131	132	3.3	163	152	1019/0
						132	133	0.3	1332	163.0	298/11 1019/0
					00:02	131	132	6.9	163	152	1019/0
						132	133	0.5	1076	163.0	302/11 1019/0

Waypoint Route	Altitude Freq	Latitude Longitude	Dist Fuel	ETA ATA	ETE ATE	MT MH	TT TH	Dist Fuel	GS Terr	TAS BHP	Wind QFF/T
NEV NEVERS R31	F100 113.400	N47 09.18 E002 55.77	455.7 35.0		00:14	160	161	36.9	160	152	302/11 1019/0
MENOX R31	F100	N46 34.32 E003 13.20	418.8 32.1		00:16	160	161	2.9	1247	163.0	320/09 1019/1
TIS THIERS R31	F100 117.500	N45 52.92 E003 33.22	375.0 28.7		00:14	162	163	3.4	3438	163.0	320/08 1018/2
PIMAK R31	F100	N45 23.50 E004 00.88	339.8 25.9		00:04	146	147	2.8	5164	163.0	307/07 1018/2
VEROT R31	F100	N45 12.98 E004 10.63	327.2 24.9		00:04	147	148	1.0	3858	163.0	306/07 1017/2
AGREV R31	F100	N45 03.85 E004 19.05	316.3 24.0		00:14	147	148	0.9	4439	163.0	310/07 1017/2
MTL MONTE LIM-R161	F100 113.650	N44 33.30 E004 46.78	279.9 21.2		00:13	146	148	2.9	4839	163.0	317/09 1016/2
ABDIL R161	F100	N44 09.15 E005 20.52	245.7 18.5		00:12	134	135	2.7	5787	163.0	302/10 1015/3
MEDOK R161	F100	N43 45.07 E005 53.52	211.8 15.9		00:05	135	137	2.6	5787	163.0	282/12 1014/3
AMFOU A3	F100	N43 35.75 E006 06.07	198.7 14.9		00:04	137	139	1.0	2635	163.0	277/14 1014/3
GILON A3	F100	N43 26.65 E006 06.90	189.6 14.2		00:02	174	176	9.1	154	152	277/16 1014/3
LUC LE LUC LE A3	F100 113.000	N43 22.97 E006 15.35	182.4 13.6		00:05	180	182	0.7	2047	163.0	276/17 1013/3
RUBIT A3	F100	N43 13.33 E006 24.73	170.6 12.7		00:02	122	123	0.5	1762	163.0	274/19 1013/4
STP SAINT TRO-A3	F100 116.500	N43 13.17 E006 36.12	162.3 12.1		00:08	148	150	0.9	2182	163.0	272/19 1013/4
LERMA A3	F100	N43 09.95 E007 04.38	141.4 10.6		00:08	089	091	8.3	171	152	269/19 1013/4
OMARD A3	F100	N43 06.28 E007 35.47	118.4 8.9		00:03	097	099	20.9	170	152	269/20 1013/4
MERLU A3	F100	N43 04.80 E007 47.60	109.4 8.2		00:08	098	100	1.5	1453	163.0	268/20 1013/4
GURPA A3	F100	N43 01.12 E008 17.18	87.4 6.6		00:01	099	101	0.7	0	163.0	268/18 1013/4
SODRI A3	F100	N43 00.78 E008 22.32	83.6 6.3		00:07	094	096	3.8	170	152	268/18 1013/4
NORKA A3	F100	N42 57.18 E008 47.48	64.9 4.9		00:01	099	101	0.3	0	163.0	269/17 1013/4
SUDAS A3	F100	N42 56.28 E008 54.38	59.7 4.6		00:05	099	101	0.4	0	163.0	270/17 1013/4
MILNO A3	F100	N42 53.82 E009 12.72	46.0 3.5		00:06	098	100	13.7	168	152	272/16 1013/4
CAPCO A3	F100	N42 50.83 E009 34.47	29.8 2.3		00:01	099	101	1.2	3881	163.0	272/15 1013/4
BOD A3	F090	N42 50.34 E009 38.01	27.1 2.1		00:02	099	102	2.7	(168)	(152)	272/15 1013/6
MIRSA VFR	F090	N42 49.37 E009 45.00	21.9 1.7		00:08	099	102	0.2	820	150	270/15 1013/6
LIRJ MARINA D-	30	N42 45.67 E010 14.38	-0.0 0.0			098	101	0.4	820	163.0	253/06 1013/24

2 Meteo Briefing

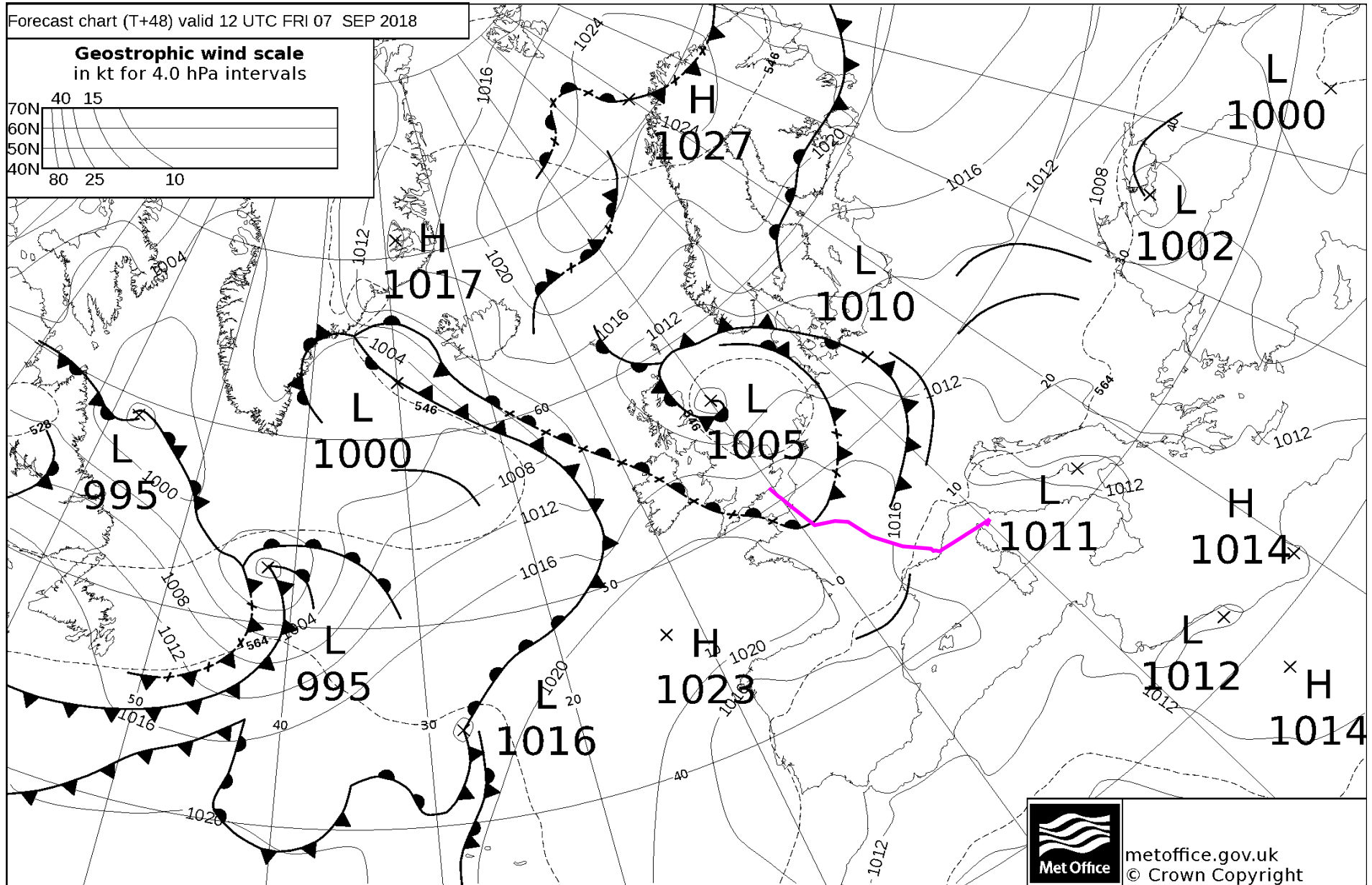

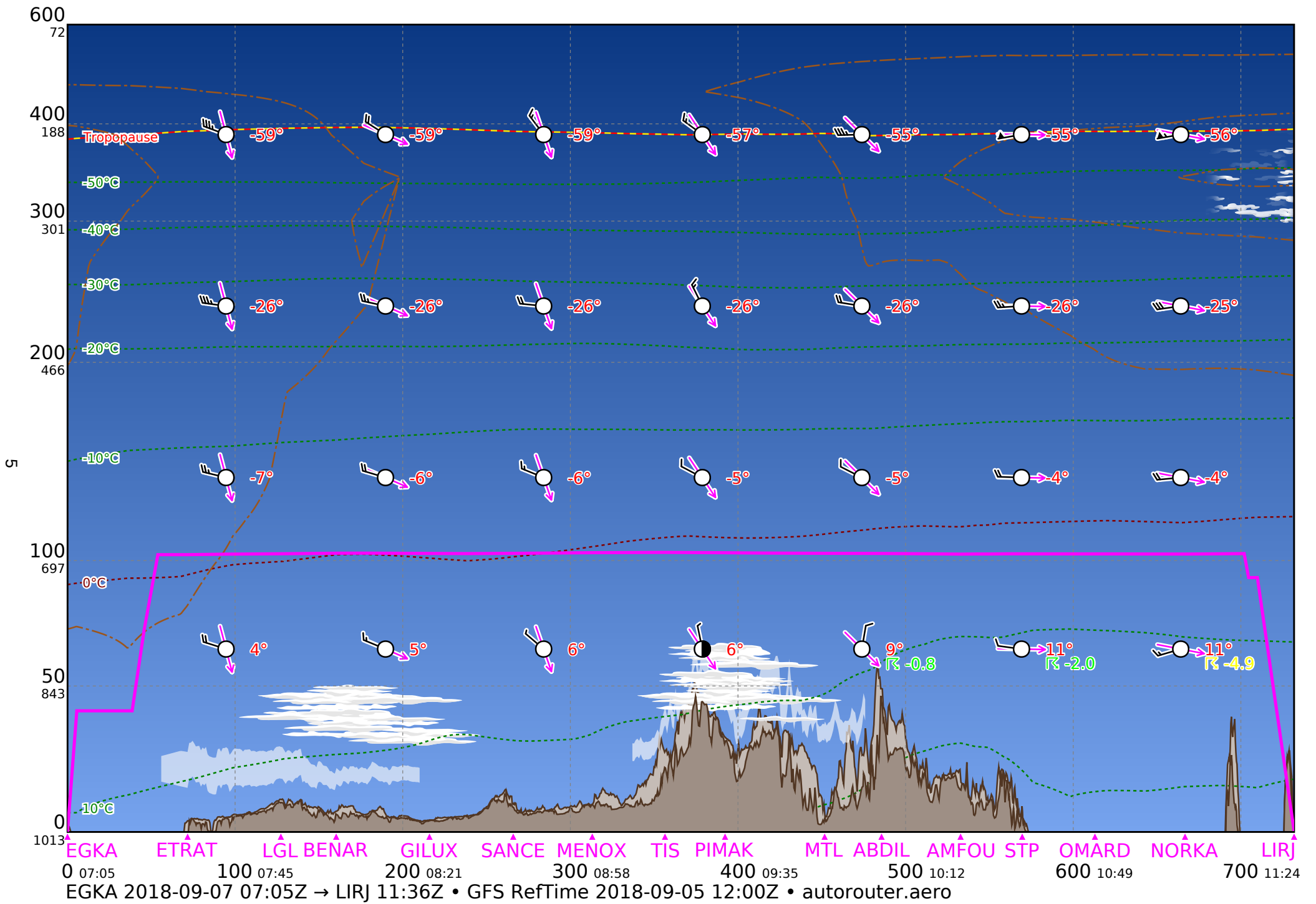

2.3 METAR/TAF/SIGMET

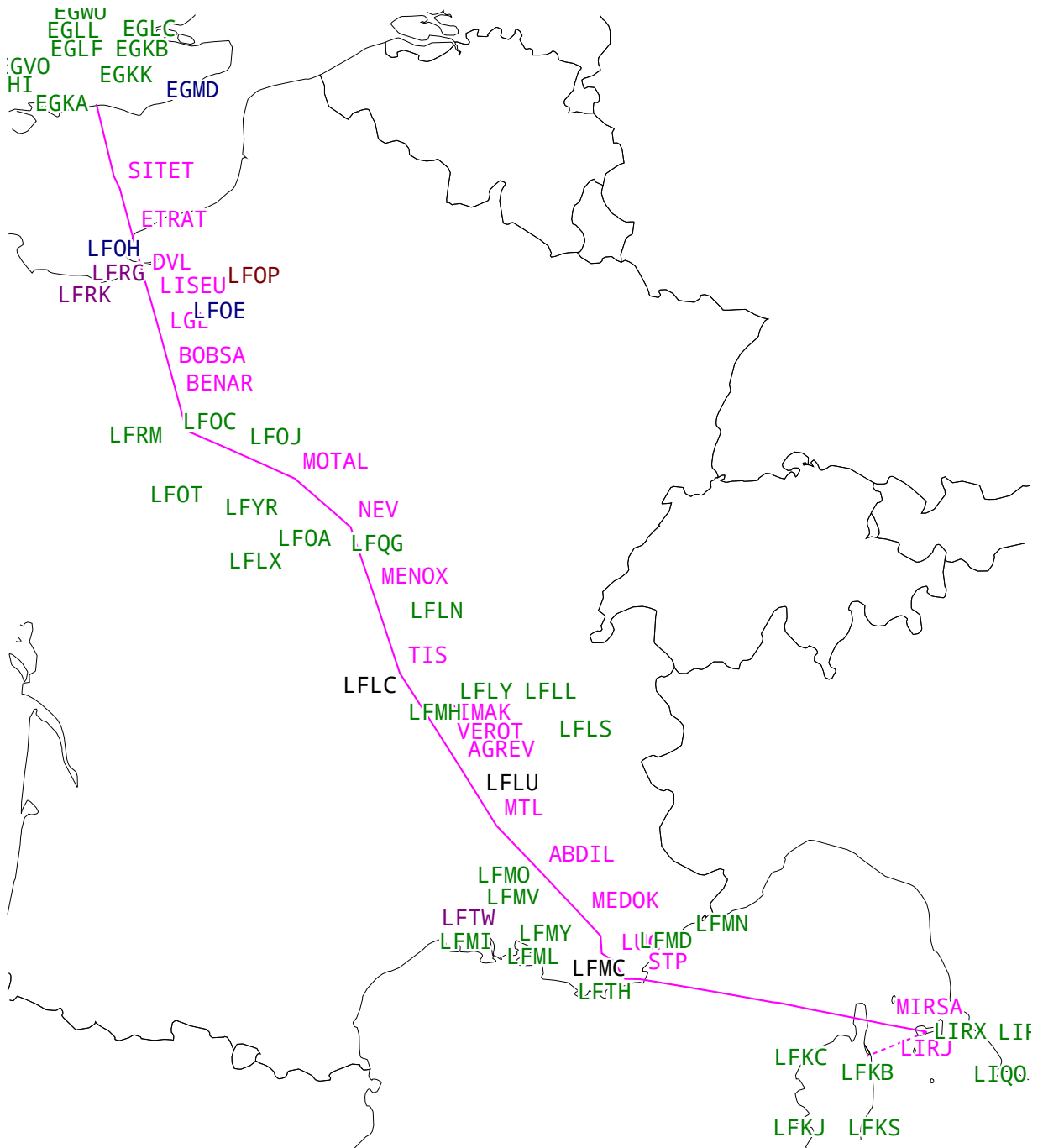

Departure

EGKA 051820Z 35003KT CAVOK 18/15 Q1018
 EGKA 051850Z VRB02KT CAVOK 18/14 Q1019
 TAF EGKA 051407Z 0515/0519 35007KT 9999 SCT035

Destination

LIRX 051455Z 00000KT 9999 FEW010 25/17 Q1015 RMK FEW VIS MIN 9999 VIS MAR 20 KM

Alternate

LFKB 052000Z AUTO 22002KT CAVOK 21/19 Q1014 NOSIG

LFKB 052030Z AUTO 21002KT CAVOK 20/18 Q1014 NOSIG

TAF LFKB 052000Z 0521/0621 24004KT 9999 FEW030 TX28/0613Z TN18/0604Z BECMG 0608/0609 14010KT TEMPO 0612/0618 SHRA FEW040CB

Enroute

EGHI 052020Z 35005KT 9999 FEW048 15/08 Q1020

TAF EGHI 051654Z 0518/0522 01007KT 9999 SCT040

EGKB 052020Z 01005KT 9999 BKN034 14/13 Q1020

TAF EGKB 051708Z 0518/0522 35006KT 9999 SCT035

EGKK 052020Z 01004KT 340V080 9999 FEW029 16/14 Q1019

TAF EGKK 051706Z 0518/0624 36005KT 9999 SCT045 PROB40 0601/0607 6000 BECMG 0614/0617 30010KT PROB30 TEMPO 0621/0624 8000 -RA BKN014

EGLC 052020Z AUTO 35005KT 310V030 9999 NCD 18/13 Q1020

TAF EGLC 051708Z 0518/0521 01006KT 9999 SCT035

EGLF 052020Z 34005KT 9999 BKN043 16/09 Q1020

TAF EGLF 051708Z 0518/0521 35007KT 9999 FEW040

EGLL 052020Z AUTO 04006KT 360V070 9999 OVC045 18/12 Q1020 NOSIG

TAF EGLL 051651Z 0518/0624 34006KT 9999 SCT025 PROB30 TEMPO 0603/0607 8000 TEMPO 0619/0624 8000 -RA BKN014

EGMD 052020Z AUTO VRB11KT 9999 OVC018/// 16/15 Q1019

TAF EGMD 051957Z 0521/0606 35012KT 9999 BKN020 PROB30 TEMPO 0521/0603 BKN009

EGVO 051950Z 34006KT 9999 BKN040 17/10 Q1020 BLU NOSIG

TAF EGVO 051955Z 0521/0609 35008KT 9999 FEW040 PROB30 0603/0607 5000 BR

EGWU 051950Z 06006KT 9999 BKN044 18/12 Q1020 NOSIG

TAF EGWU 051943Z 0521/0615 03006KT 9999 SCT044 PROB30 0604/0608 7000 BR

LFKC 052030Z AUTO 16003KT 110V180 CAVOK 20/15 Q1013 NOSIG

TAF LFKC 051400Z 0515/0615 35008KT CAVOK TX28/0613Z TN16/0604Z BECMG 0610/0612 23010KT

LFKJ 052030Z AUTO 05004KT CAVOK 21/17 Q1013 NOSIG

TAF LFKJ 052000Z 0521/0621 06005KT CAVOK TEMPO 0610/0612 24010KT BECMG 0615/0617 VRB03KT

LFKS 052030Z AUTO 28005KT 250V310 CAVOK 22/18 Q1014

TAF LFKS 051400Z 0515/0615 12010KT 9999 SCT040 BECMG 0517/0518 28005KT BECMG 0609/0610 12010KT

LFLC 052030Z AUTO VRB04KT 9999 -RA ///TCU 17/15 Q1015 BECMG NSC

TAF LFLC 052000Z 0521/0621 18004KT CAVOK BECMG 0604/0606 OVC060 PROB30 TEMPO 0606/0609 4000 -TSRA SCT045CB OVC060 BECMG 0609/0611 SCT017TCU OVC040 PROB40 TEMPO 0609/0617 3000 -TSRA BKN015 BKN020CB OVC030 BECMG 0617/0621 36005KT BKN040 TEMPO 0617/0621 SHRA

LFLI 052030Z 24003KT CAVOK 22/13 Q1014 NOSIG

TAF LFLI 051700Z 0518/0624 VRB03KT CAVOK PROB30 TEMPO 0518/0520 VRB10G20KT FEW060TCU TEMPO 0607/0624 4000 SHRA SCT015 BKN030TCU PROB30 TEMPO 0608/0624 VRB10G20KT TSRA SCT030CB

LFLN 052030Z AUTO 0000KT CAVOK 20/11 Q1014 NOSIG
 TAF LFLN 051700Z 0518/0603 VRB03KT CAVOK PROB40 TEMPO 0600/0603 -SHRA SCT060TCU
 LFLS 052030Z AUTO VRB02KT CAVOK 20/12 Q1015
 TAF LFLS 051400Z 0515/0615 09008KT CAVOK TEMPO 0515/0518 18010KT BECMG 0521/0523
 VRB02KT BECMG 0604/0606 SCT060TCU TEMPO 0606/0610 4500 SHRA BKN060TCU TEMPO 0612/0615
 4500 SHRA FEW055CB PROB30 TEMPO 0612/0615 VRB15G25KT 2900 TSRA SCT055CB
 LFLU 051800Z AUTO 20005KT 9999 ///TCU 26/14 Q1013
 LFLX 052030Z AUTO 03006KT CAVOK 19/13 Q1015 NOSIG
 TAF LFLX 051700Z 0518/0624 36008KT CAVOK BECMG 0601/0603 SCT010 BKN040 TEMPO
 0602/0618 -RA BKN008 SCT050CB PROB30 TEMPO 0603/0617 4000 -TSRA BKN003 SCT020CB
 LFLY 052030Z AUTO VRB02KT CAVOK 23/13 Q1014 NOSIG
 TAF LFLY 051700Z 0518/0618 VRB05KT CAVOK PROB30 TEMPO 0518/0520 23015KT SCT060TCU
 TEMPO 0607/0618 4500 SHRA FEW055CB PROB30 TEMPO 0609/0618 VRB15G25KT TSRA SCT055CB
 LFMF 052030Z AUTO VRB02KT 9999 //TCU 22/18 Q1014
 LFMG 052030Z AUTO VRB02KT CAVOK 20/16 Q1014 NOSIG
 TAF LFMG 051400Z 0515/0615 17010KT 9999 SCT030 BECMG 0516/0518 VRB02KT BECMG
 0607/0609 18010KT TEMPO 0612/0615 FEW050CB
 LFMH 052030Z AUTO 15008KT CAVOK 18/15 Q1015
 TAF AMD LFMH 051637Z 0516/0615 VRB05KT CAVOK PROB40 TEMPO 0516/0518 VRB15G25KT 4900
 -TSRA BKN042 BKN055CB BECMG 0606/0608 18006KT FEW024TCU BKN060 PROB40 TEMPO 0608/0615
 4000 -TSRA BKN007 BKN012CB OVC045
 LFMI 052030Z AUTO 26002KT 9000 NSC 21/21 Q1014 TEMPO 4000 BR
 TAF LFMI 052000Z 0521/0621 VRB02KT CAVOK TEMPO 0522/0607 4000 BR BECMG 0613/0615
 22010KT
 LFML 052030Z AUTO VRB01KT CAVOK 22/20 Q1014 NOSIG
 TAF LFML 052000Z 0521/0703 VRB02KT CAVOK TX29/0613Z TN18/0603Z BECMG 0612/0614
 22008KT BECMG 0623/0702 30010KT
 LFMN 052030Z 30005KT CAVOK 22/17 Q1014 NOSIG
 TAF LFMN 052000Z 0521/0703 VRB05KT CAVOK PROB30 TEMPO 0603/0609 BKN010 BECMG
 0607/0609 16010KT PROB40 TEMPO 0615/0619 4000 -TSRA SCT050CB BKN060 BECMG 0619/0621
 34010KT SCT060
 LFMO 052030Z AUTO 12003KT CAVOK 20/15 Q1014 NOSIG
 TAF LFMO 052000Z 0521/0621 VRB02KT CAVOK PROB30 TEMPO 0602/0606 4000 BR BECMG
 0607/0609 27005KT TEMPO 0611/0618 4000 -SHRA SCT040TCU PROB40 TEMPO 0616/0618
 VRB10G20KT 3000 TSRA BKN040CB
 LFMV 052030Z AUTO VRB02KT CAVOK 21/18 Q1014
 TAF LFMV 051400Z 0515/0615 20010KT CAVOK BECMG 0518/0520 VRB03KT PROB30 TEMPO
 0600/0603 4000 BR BKN010 BECMG 0604/0606 SCT020 BECMG 0608/0610 FEW036TCU PROB40
 TEMPO 0610/0614 VRB15KT -SHRA SCT025TCU BECMG 0614/0615 FEW040
 LFMW 052030Z AUTO 0000KT CAVOK 19/17 Q1014
 TAF LFMW 051400Z 0515/0615 22010KT CAVOK BECMG 0518/0521 VRB02KT FM060500 VRB02KT
 9999 SCT019
 LFOA 052030Z AUTO 02007KT CAVOK 21/12 Q1015
 TAF LFOA 051400Z 0515/0615 02005KT CAVOK BECMG 0602/0604 BKN014 TEMPO 0604/0610 4000
 RA BKN010 BKN015TCU BECMG 0610/0612 BKN020 TEMPO 0612/0615 4000 SHRA BKN025TCU PROB30
 TEMPO 0614/0615 34015G25KT 2500 -TSRA BKN030CB
 LFOC 052030Z AUTO 36010KT CAVOK 19/16 Q1016
 TAF LFOC 051400Z 0515/0615 36006KT 9999 SCT045 PROB40 TEMPO 0518/0602 4000 -SHRA

BKN045TCU BECMG 0602/0603 3000 RA BR BKN012 PROB40 TEMPO 0603/0605 OVC005 BECMG 0608/0610 BKN025

LFOE 052030Z AUTO 35007KT 9999 FEW010 OVC016 17/16 Q1018 TEMPO 3000 -DZRA BKN003 OVC010

TAF LFOE 052000Z 0521/0621 36005KT 9999 BKN008 OVC015 TEMPO 0522/0608 3000 -DZRA BKN003 OVC010 PROB40 TEMPO 0602/0607 2000 RA OVC002 BECMG 0610/0612 30010KT BKN025

LFOH 052030Z AUTO 02006KT 9000 BKN010 OVC015 17/16 Q1019

TAF LFOH 051100Z 0512/0612 02010KT 9999 OVC008 TEMPO 0512/0604 3000 DZ BR OVC003 BECMG 0604/0607 SCT015

LFOJ 052030Z AUTO 36010KT CAVOK 21/16 Q1016 TEMPO 4500 SHRA BKN040TCU

TAF AMD LFOJ 051402Z 0515/0615 35010KT 9999 SCT045 PROB30 TEMPO 0518/0601 5000 SHRA BKN040TCU BECMG 0601/0602 5000 -RA BR BKN005 PROB40 TEMPO 0602/0604 1200 OVC001 BECMG 0606/0608 BKN012 BECMG 0610/0612 9999 NSW BKN022

LFOP 052030Z AUTO 35007KT 320V020 9999 BKN006 BKN024 OVC120 16/15 Q1018 TEMPO 3000 DZ OVC004

TAF LFOP 051700Z 0518/0618 35008KT 9999 OVC008 TEMPO 0518/0607 3000 DZ OVC004 BECMG 0608/0611 SCT030

LFOT 052030Z AUTO 34007KT CAVOK 20/15 Q1016 BECMG BKN013

TAF LFOT 051700Z 0518/0618 36010KT CAVOK BECMG 0522/0601 BKN013 TEMPO 0603/0608 -DZRA BKN006 BECMG 0608/0611 BKN030

LFQG 051530Z AUTO 01004KT 320V080 CAVOK 27/11 Q1014

LFRG 052030Z AUTO 05005KT 020V090 4800 BR OVC004 16/16 Q1019

TAF AMD LFRG 051626Z 0516/0524 03010KT 9999 BKN010 TEMPO 0516/0524 4000 RADZ BKN004 PROB40 TEMPO 0516/0524 2000 RADZ BKN002 BECMG 0518/0520 33005KT

LFRK 052030Z AUTO 36003KT 320V030 3500 BR OVC003 16/16 Q1019

TAF LFRK 051400Z 0515/0524 36008KT 9999 BKN010 TEMPO 0515/0524 4000 RADZ BKN004

LFRM 052030Z AUTO 01008KT 340V040 CAVOK 18/15 Q1017 NOSIG

TAF LFRM 051700Z 0518/0618 36006KT 9999 BKN030 BECMG 0600/0602 BKN012 TEMPO 0602/0609 4000 -RA BKN008

LFTH 052030Z AUTO 01002KT CAVOK 21/19 Q1014 NOSIG

TAF LFTH 052000Z 0521/0621 VRB02KT CAVOK BECMG 0610/0612 22010KT

LFTW 052030Z AUTO VRB02KT 8000 OVC004 20/19 Q1014

TAF LFTW 051400Z 0515/0615 19008KT CAVOK BECMG 0520/0522 VRB02KT BECMG 0602/0604 3000 BR BKN005 BECMG 0607/0609 9999 NSW BKN020 BECMG 0610/0612 16010KT FEW060CB

LFYR 052030Z AUTO VRB02KT CAVOK 17/14 Q1015

LIQO 051455Z 22008KT CAVOK 27/11 Q1016 RMK SKC VAL NIL NC VIS MIN 9999

LIRS 051955Z VRB03KT CAVOK 19/18 Q1014

TAF LIRS 052000Z 0521/0606 VRB03KT CAVOK

Category	Ceiling	Visibility
Unspecified	no flight rule classification	
Low Instrument Flight Rules LIFR	below 500 feet AGL	and/or less than 1 mile
Instrument Flight Rules IFR	500 to below 1000 feet AGL	and/or 1 mile to less than 3 miles
Marginal Visual Flight Rules MVFR	1000 to 3000 feet AGL	and/or 3 mile to less than 5 miles
Visual Flight Rules VFR	greater than 3000 feet AGL	and greater than 5 miles

3 Mass & Balance

3.1 Mass & Balance

Name	Value	Unit	Arm	Mass	Mass Min	Mass Max	Moment
Basic Empty Mass		kg	39.80	900.0	900.0	900.0	35820.0
Seating	0.0	kg	45.38	0.0	0.0	1000.0	0.0
Seating	0.0	kg	80.00	0.0	0.0	250.0	0.0
Cargo	0.0	kg	102.36	0.0	0.0	60.0	0.0
Fuel	85.7	USGal	42.70	233.9	0.0	234.0	9987.5
Zero Fuel			39.80	900.0		1400.0	35820.0
Hold			39.93	942.9		1400.0	37653.8
Alternate			40.00	968.3		1400.0	38737.7
Landing			40.03	976.8		1400.0	39097.3
Take Off			40.40	1133.9		1400.0	45807.5
Ramp			40.40	1133.9		1400.0	45807.5

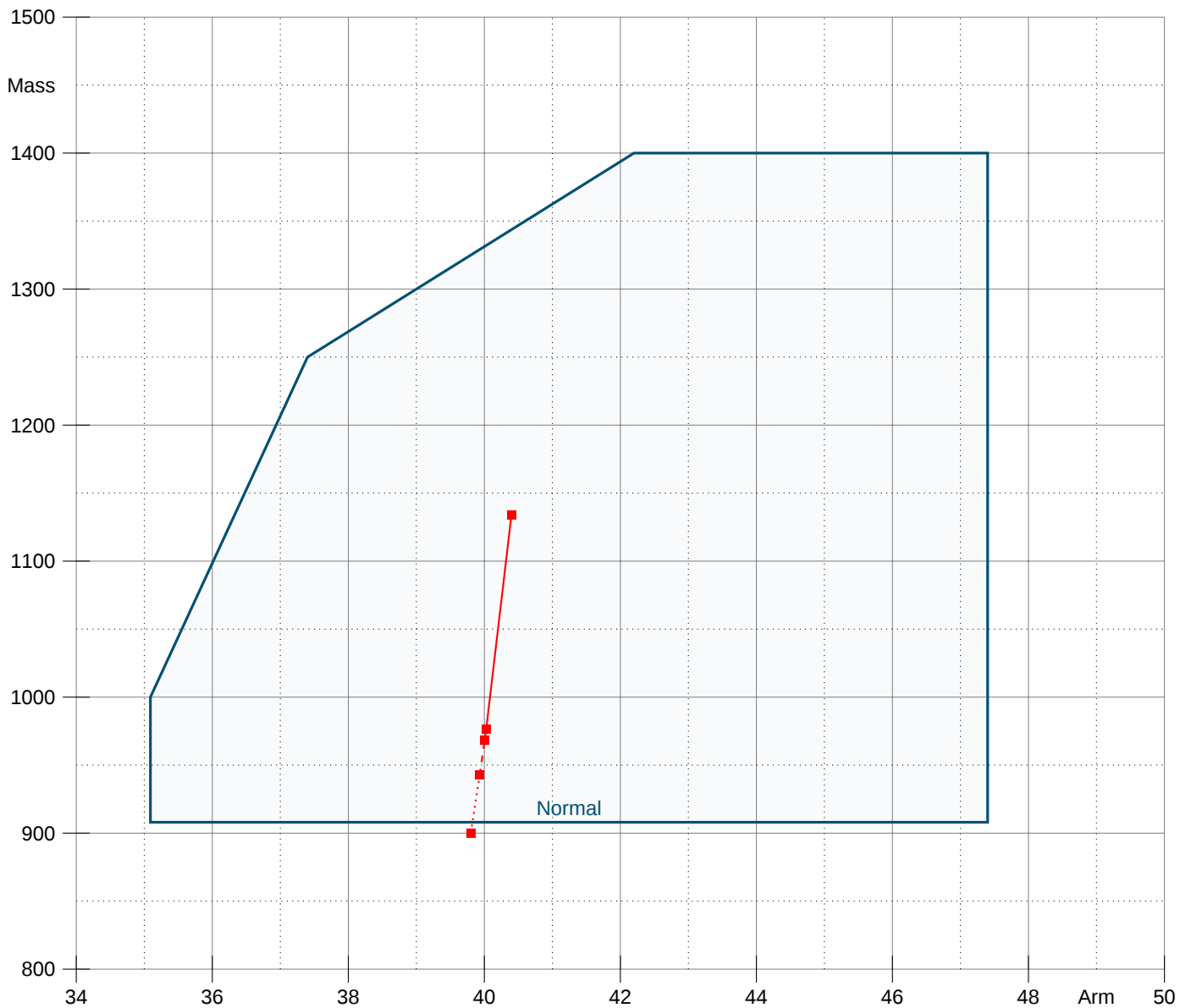

3.2 Fuel Planning

Name	Fuelflow	Amount	Fuel
Trip Fuel			57.6
Contingency		5%	2.9
Alternate Fuel F098			3.1
Final Reserve F080	12.4	00:45	9.3
Required Fuel			72.8
Extra Fuel			12.9
Block Fuel			85.7

Destination Alternate	Dist	Time	Fuel	Hold FF
LFKB BASTIA PORETTA	35.7	00:14	3.1	12.4

3.3 Climb

DA -656ft, QFF 1016.8hPa, ISA-5°C, TO Mass 1134kg

True Alt ft	PA FL	DA ft	Rate ft/min	Track nmi	Time	Fuel usg	FF usg/h	TAS kts	Gradient %
1000	9	358	1170	0.4	00:14	0.1	22.2	96	43.70%
2000	19	1378	1110	1.8	01:08	0.4	21.1	98	18.08%
3000	30	2399	1050	3.4	02:04	0.7	20.0	99	14.67%
4000	40	3420	990	5.0	03:04	1.1	18.9	101	13.10%
5000	50	4440	929	6.8	04:07	1.4	17.8	102	12.07%
6000	60	5461	867	8.8	05:15	1.7	16.8	104	11.26%
7000	70	6481	805	10.9	06:28	2.0	15.8	105	10.58%
8000	80	7502	743	13.2	07:47	2.4	14.9	107	9.96%
9000	91	8523	679	15.8	09:13	2.7	14.0	109	9.38%
10000	101	9543	616	18.7	10:47	3.1	13.2	111	8.82%
11000	111	10564	552	21.9	12:32	3.4	12.5	112	8.26%
12000	121	11585	488	25.6	14:29	3.8	11.8	114	7.71%
13000	131	12605	423	29.9	16:44	4.3	11.3	116	7.16%
14000	141	13626	359	35.0	19:20	4.7	10.8	118	6.59%
15000	152	14647	295	41.1	22:27	5.3	10.5	120	6.00%
16000	162	15667	232	49.0	26:20	6.0	10.4	122	5.38%
17000	172	16688	172	59.3	31:24	6.9	10.5	124	4.71%
18000	182	17708	113	74.4	38:38	8.1	10.7	126	3.98%
19000	192	18729	73	88.7	45:25	9.4	11.0	127	3.52%

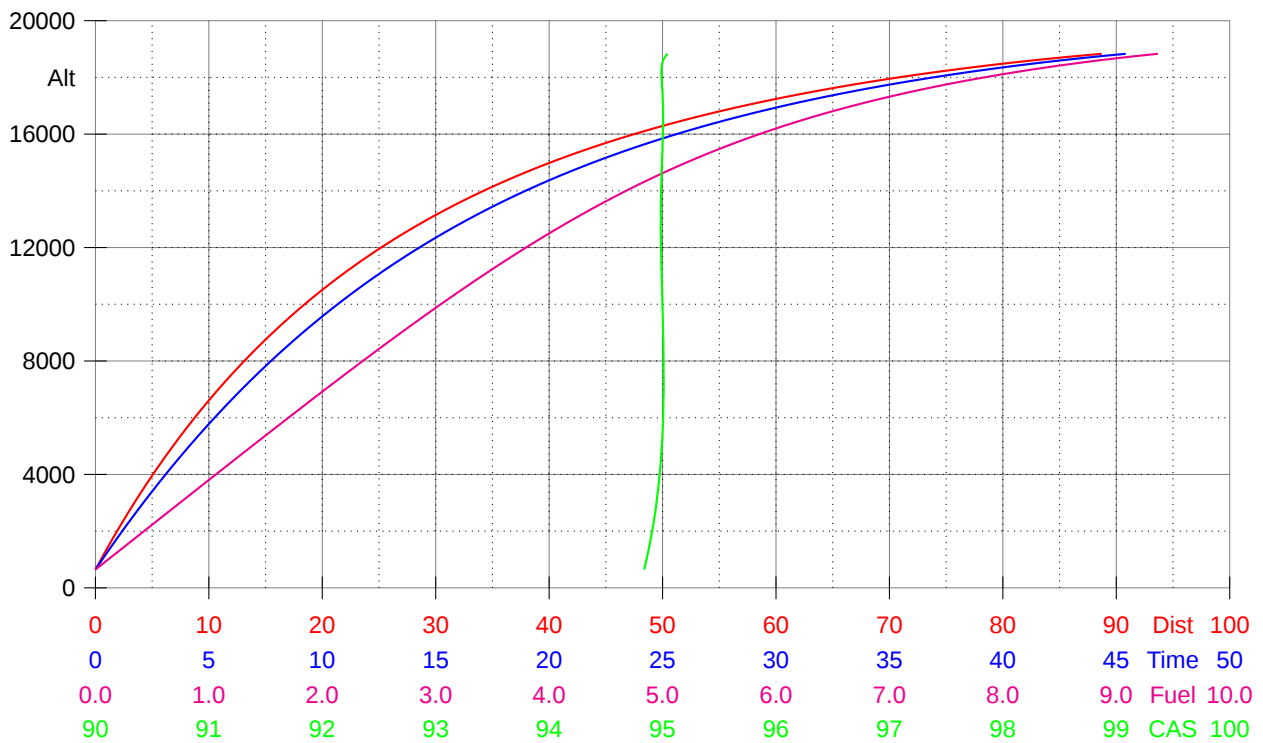

3.4 Descent

DA 1043ft, QFF 1013.2hPa, ISA+9°C, Ldg Mass 977kg

True Alt ft	PA FL	DA ft	Rate ft/min	Track nmi	Time	Fuel usg	FF usg/h	TAS kts	Gradient %
1000	10	1978	1037	2.1	00:54	0.2	12.4	142	7.47%
2000	19	2942	1037	4.4	01:51	0.4	12.4	144	7.42%
3000	29	3906	1037	6.6	02:47	0.6	12.5	145	7.38%
4000	39	4870	1037	8.9	03:43	0.8	12.5	147	7.34%
5000	49	5834	1037	11.2	04:39	1.0	12.5	148	7.31%
6000	58	6798	1037	13.5	05:35	1.2	12.5	148	7.28%
7000	68	7761	1037	15.8	06:31	1.4	12.5	149	7.25%
8000	78	8725	1037	18.1	07:27	1.5	12.4	150	7.23%
9000	87	9689	1037	20.5	08:24	1.7	12.4	150	7.21%
10000	97	10653	1037	22.8	09:20	1.9	12.3	150	7.19%
11000	107	11617	1037	25.2	10:16	2.1	12.1	150	7.17%
12000	116	12581	1037	27.5	11:12	2.3	11.9	150	7.16%
13000	126	13545	1037	29.8	12:08	2.5	11.7	149	7.16%
14000	136	14509	1037	32.1	13:04	2.7	11.5	148	7.15%
15000	146	15473	1037	34.4	14:00	2.9	11.2	147	7.15%
16000	155	16437	1037	36.7	14:57	3.0	10.8	146	7.16%
17000	165	17401	1037	39.0	15:53	3.2	10.4	144	7.16%
18000	175	18365	1037	41.2	16:49	3.3	9.9	143	7.17%
19000	184	19329	1037	43.5	17:45	3.5	9.4	141	7.19%
20000	194	20292	1037	45.6	18:41	3.6	8.8	139	7.20%

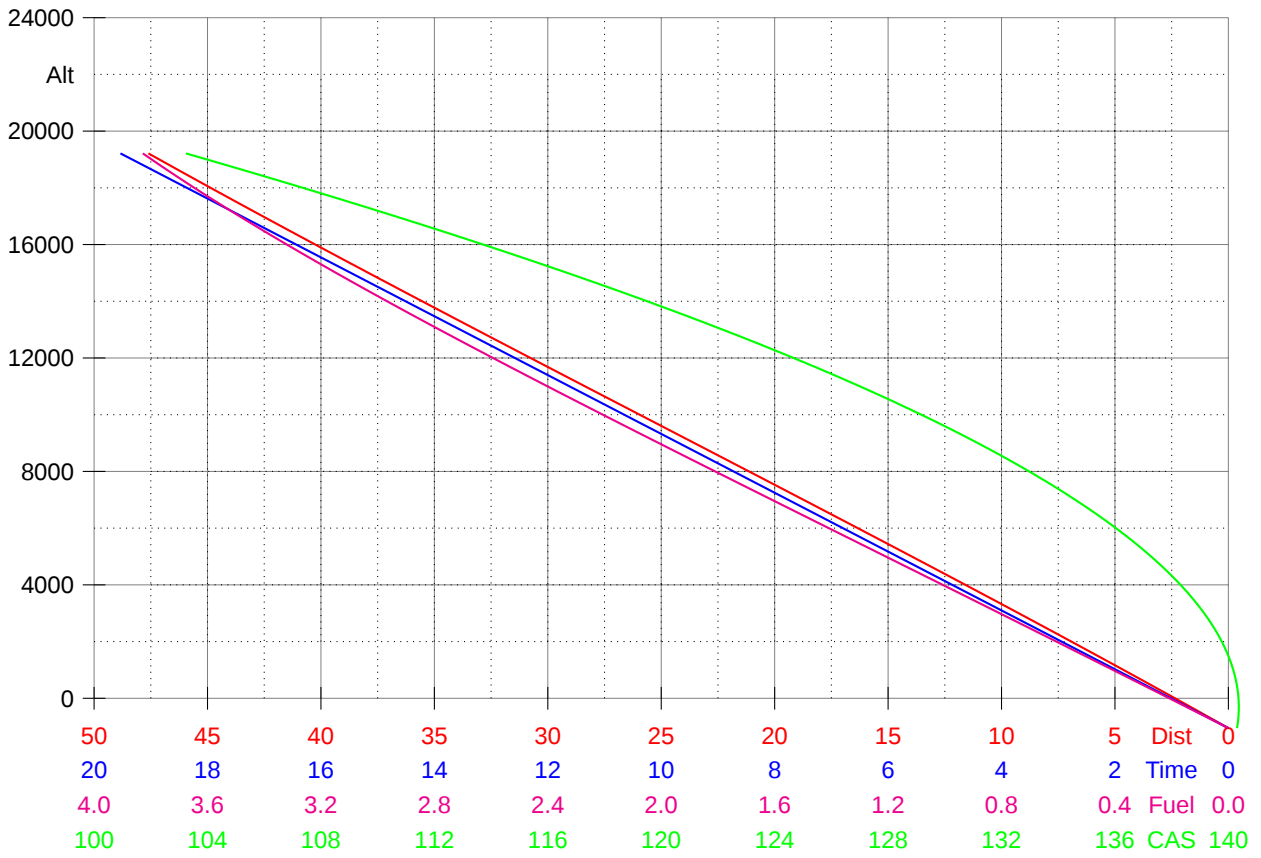

4 ATC Briefing

4.1 Addressing

FIR EGTT LFFF LFMM LIRR
AFTN EUCBZMFP EUCHZMFP LIMLZPZX

4.2 NOTAM

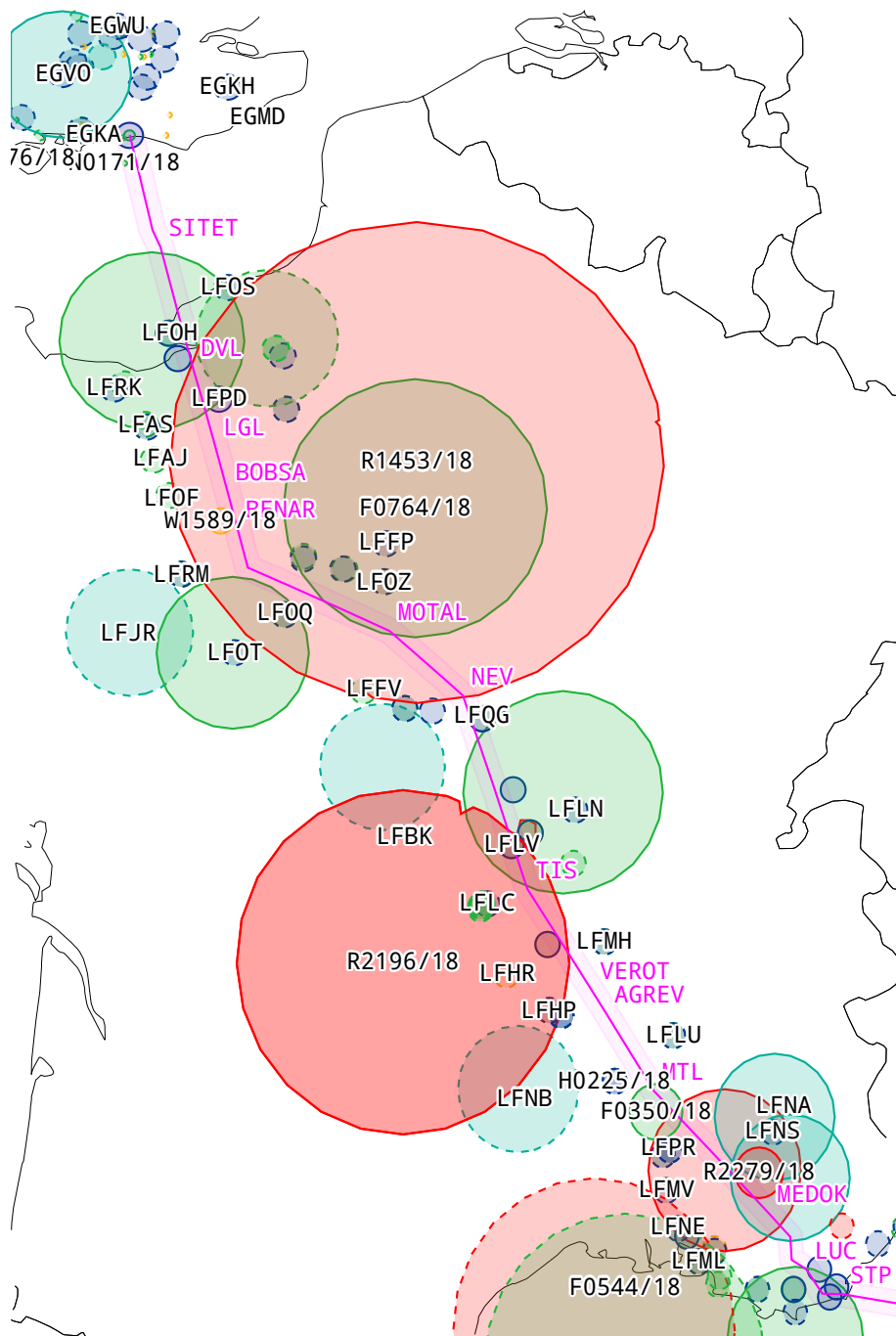

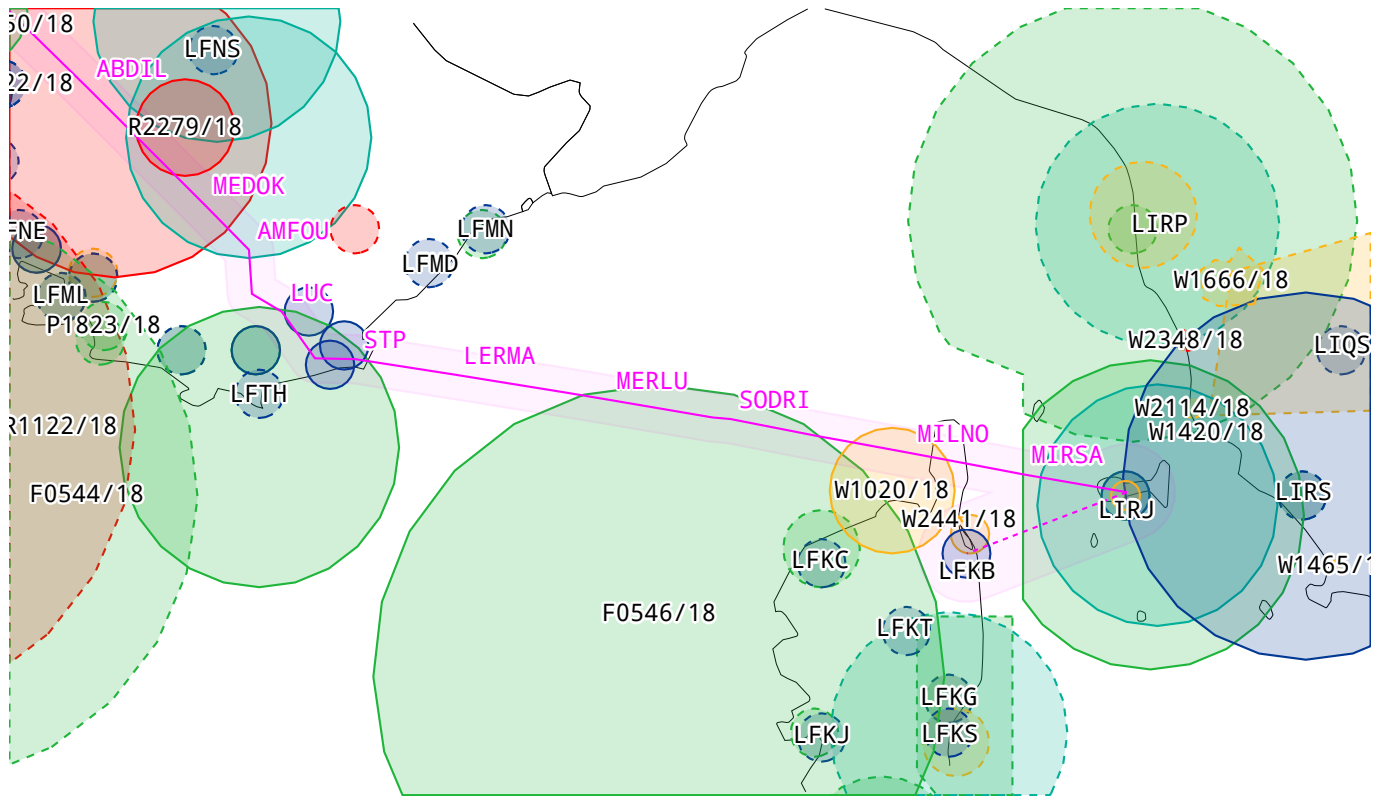

Color	Description	Color	Description
■	Prohibited, Restricted and Danger Areas	■	Military Operations Areas
■	Parachute Jumping Areas	■	Navigation Related
■	Aerodrome Related	■	Other

Change bars relative to briefing pack dated 2018-09-05 18:55:19Z

Departure EGKA SHOREHAM

- EGKA AERODROME CLOSED** - [suppress](#) **C4808/18**
 From 2018-09-01 11:00 until 2018-09-07 17:30, 01 1100-1200 1400-1500 1700-1730 1800-0800, 02-03 1100-1200 1500-1600, 06-07 1100-1200 1400-1500 1700-1730
 AD CLOSED ↑
- EGKA AERODROME OTHER** - [suppress](#) **C3501/18**
 From 2018-06-20 14:52 until 2018-09-10 19:00
 HELICOPTER TRAINING AREA ECHO UNAVAILABLE ↑
- EGKA TAXIWAY(S) OTHER** - [suppress](#) **C4913/18**
 From 2018-09-01 08:00 until 2018-09-08 19:00
 THE FOLLOWING HOLDING POINT DESIGNATORS HAVE CHANGED AS
 FOLLOWS HOLDING POINT L6 BECOMES M
 L5 BECOMES F2
 L4 BECOMES F1 ↑
- EGKA OBSTACLE ERECTED** - [suppress](#) **C4965/18**
 From 2018-09-04 15:30 until 2018-09-19 20:00
 CRANE OPR [504959N 0001646W](#) (SHOREHAM, WEST SUSSEX) MAX HEIGHT
 100FT AGL/107FT AMSL ↑
- EGKA APPROACH CONTROL SERVICE (APP) LIMITED** - [suppress](#) **C4829/18**
 From 2018-09-01 08:00 until 2018-09-15 09:00, 01 06-07 0800-0900, 02 0800-1800, 03-05 08 10 12 0800-1900, 09 0800-1800, 11 13-15 0800-0900
 SHOREHAM APPROACH DOWNGRADED TO AIR-GROUND COMMUNICATION
 SERVICE. ALL MOVEMENTS STRICTLY PPR. ↑

Destination LIRJ MARINA DI CAMPO

LIRJ AERODROME OTHER - [suppress](#)

C0839/18

From 2018-08-30 10:52 until 2018-11-25 23:59 EST

TESTO ITALIANO

ATTERRAGGI E DECOLLI CON PRECAUZIONE PER MANCANZA DI
SEGNALETICA ICAO SULLA LINEA ELETTRICA SITUATA 1NM A NORD DEL CAMPO
ENGLISH TEXT:

LANDING AND TAKE-OFF WITH CAUTION DUE TO LACK OF ICAO SGL ON
ELECTRICAL POWER LINE LOCATED 1NM NORTH OF THE FIELD
REF AIP AD 2 LIRJ 1-1

↑

LIRJ AERODROME OTHER - [suppress](#)

C0675/18

From 2018-06-29 14:47 until 2018-09-12 23:59

TESTO ITALIANO:

CARTA DECOLLO A VISTA PISTA 34 SOSPESA

ENGLISH TEXT:

VISUAL TAKE-OFF CHART RWY34 SUSPENDED
REF AIP AD2 LIRJ 6-1 AND NOTAM C427/15

↑

LIRJ AERODROME LIMITED - [suppress](#)

C0673/18

From 2018-07-01 06:00 until 2018-09-12 18:00, 0600-0700 1700-1800

TESTO ITALIANO:

I SEGUENTI SERVIZI AEROPORTUALI NON SONO DISPONIBILI:
AMMINISTRAZIONE AEROPORTUALE, ATS, RIFORNIMENTO E HANDLING
ENGLISH TEXT:

FLW AD SER NOT AVBL:

AD ADMINISTRATION, ATS, FUELLING AND HANDLING

REF AIP AD2 LIRJ 1-1 AND NOTAM C588/18

↑

LIRJ AERODROME HOURS OF SERVICE - [suppress](#)

C0588/18

From 2018-06-14 06:00 until PERM

TESTO ITALIANO:

REF AIP AD 2 LIRJ 1-1 ITEM 3 'ORARIO DI SERVIZIO' CAMBIARE

- BOX 4 'AIS BRIEFING OFFICE'

- BOX 5 'ARO'

- BOX 6 'METEO BRIEFING OFFICE'

PER LEGGERE: H24 ARO-CBO ROMA,

- BOX 12 'NOTE'

PER LEGGERE:

1) ARO-CBO ROMA, VEDERE GEN 3.1

2) ORARI DI SERVIZIO DI AMMINISTRAZIONE AEROPORTUALE, ATS,
RIFORNIMENTO E HANDLING::

- MAR E OCT HR 0700-SS (0600-SS)

- SEP HR 0600-1800 O 0600-SS+30, QUALE DEI DUE SI VERIFICHI PRIMA

- ALTRI MESI HR 0800-1530 (0600-1800)

REF AIP AD 2 LIRJ 1-3 ITEM 11 'INFORMAZIONI METEOROLOGICHE'

- BOX 5 'BRIEFING E CONSULTAZIONE FORNITA'

CAMBIARE PER LEGGERE:

BRIEFING: ARO-CBO ROMA, TELEFONO

CONSULTAZIONE: NIL

- BOX 7 'CARTE E DOCUMENTAZIONE DISPONIBILI PER CONSULTAZIONE'

CAMBIARE PER LEGGERE: P, W, SWL

- BOX 8 'MEZZI AGGIUNTIVI DISPONIBILI PER L'INFORMAZIONE

CAMBIARE PER LEGGERE: FAX, SELF-BRIEFING

- BOX 10 'INFORMAZIONI CLIMATOLOGICHE E INFORMAZIONI SUPPLEMENTARI'

CAMBIARE PER LEGGERE:

RIFERIMENTI PER CONTATTI ARO-CBO ROMA: VEDERE GEN 3.1

ENGLISH TEXT:

REF AIP AD 2 LIRJ 1-1 ITEM 3 'OPERATIONAL HOURS' CHANGE

- BOX 4 'AIS BRIEFING OFFICE'

- BOX 5 'ARO'

- BOX 6 'METEO BRIEFING OFFICE'

TO READ: H24 ARO-CBO ROMA,

- BOX 12 'REMARKS'

TO READ:

- 1) ARO-CBO ROMA: SEE GEN 3.1
 - 2) HR AD ADMINISTRATION, ATS, FUELLING AND HANDLING:
 - MAR AND OCT HR 0700-SS (0600-SS)
 - SEP HR 0600-1800 OR 0600-SS+30 WICHEVER IS EARLIER
 - OTHER MONTHS: 0800-1530 (0600-1800).
- REF AIP AD 2 LIRJ 1-3 ITEM 11 'METEOROLOGICAL INFORMATION'
- BOX 5 'BRIEFING AND CONSULTATION PROVIDED'

CHG TO READ:

BRIEFING: ARO-CBO ROMA, TELEPHONE
CONSULTATION: NIL

- BOX 7 'CHARTS AND OTHER INFORMATION AVAILABLE FOR BRIEFING OR CONSULTATION'

CHG TO READ: P, W, SWL

- BOX 8 'SUPPLEMENTARY EQUIPMENT AVAILABLE FOR PROVIDING INFORMATION'

CHG TO READ: FAX, SELF-BRIEFING

- BOX 10 'CLIMATOLOGICAL INFORMATION AND ADDITIONAL INFORMATION'

CHG TO READ:

REFERENCE CONTACTS FOR ARO-CBO ROMA: SEE GEN 3.1

↑

LIRJ AERODROME OTHER - [suppress](#)

C0111/18

From 2018-02-05 11:44 until PERM

TESTO ITALIANO:

REF AIP AD 2 LIRJ 1-1 ITEM 2 'DATI AMMINISTRATIVI E GEOGRAFICI DELL'AEROPORTO'

BOX 6 'AUTORITA' AMMINISTRATIVA AEROPORTUALE'

'AUTORITA' ATS' CAMBIA COME SEGUE:

ALATOSCANA S.P.A. CERT. APPR. FORNITORE SERVIZI DI NAVIGAZIONE AEREA
RIF. IT-ANSP-006 AFIU TEL. +390565976011 FAX +390565976008

SITA. EBAAPXH

ENGLISH TEXT:

REF AIP AD 2 LIRJ 1-1 ITEM 2 'AERODROME GEOPGRAPHICAL AND ADMINISTRATIVE DATA'

BOX 6 'AERODROME ADMINISTRATION AUTHORITY'

'ATS AUTHORITY' CHANGE AS FOLLOW:

ATS AUTHORITY ALATOSCANA S.P.A. AIR NAVIGATION SERVICE PROVIDER
APPROVAL

CERT. REF. IT-ANSP-006 AFIU TEL.+390565976011 FAX +390565976008

SITA. EBAAPXH

↑

LIRJ AERODROME OTHER - [suppress](#)

C0361/16

From 2016-05-02 14:51 until PERM

TESTO ITALIANO:

REF AIP AD 2 LIRJ 1-7 ITEM 23 'INFORMAZIONI AGGIUNTIVE' CAMBIA COME SEGUE:

AREA DI MOVIMENTO DISPONIBILE CON PRECAUZIONE CAUSA SFALCIO D'ERBA.
PRESENZA UOMINI E MEZZI.

ENGLISH TEXT:

REF AIP AD 2 LIRJ 1-7 ITEM 23 'ADDITIONAL INFORMATION' CHG AS FLW:

MOVEMENT AREA AVBL WITH CTN DUE TO GRASS CUTTING.

PRESENCE MEN AND EQPT.

↑

LIRJ AERODROME OTHER - [suppress](#)

C0427/15

From 2015-05-28 00:00 until PERM

TESTO ITALIANO:

REF AIP AD 2 LIRJ 6-1

'VISUAL TAKE OFF CHART RWY 34'

MODIFICARE ELEVAZIONE D'AERODROMO COME SEGUE:

30FT INVECE DI 31FT

ENGLISH TEXT:

REF AIP AD 2 LIRJ 6-1

'VISUAL TAKE OFF CHART RWY 34'

MODIFY AD ELEV AS FLW:

30FT INSTEAD OF 31FT

↑

LIRJ FIRE FIGHTING AND RESCUE DOWNGRADED - [suppress](#)**C0755/18**

From 2018-07-28 15:43 until 2018-09-12 23:59

TESTO ITALIANO:

SERVIZI ANTINCENDIO E DI SOCCORSO DECLASSATI A CAT 2 ICAO.

RMK: CAT 3 E 4 ICAO DISPONIBILI PREVIA AUTORIZZAZIONE RICHIESTA CON 48HR DI ANTICIPO ALLA SOCIETA' DI GESTIONE TRAMITE

FAX: +390565976008, SITA: EBAAPXH, EMAIL: PPR(AT)ELBA-AIRPORT.IT

ENGLISH TEXT:

FIREFIGHTING AND RESCUE SER DOWNGRADED TO CAT 2 ICAO

RMK: CAT 3 AND 4 ICAO AVBL WITH 48H PPR TO AD OPERATOR BY

FAX: +390565976008, SITA: EBAAPXH, EMAIL: PPR(AT)ELBA-AIRPORT.IT

REF AIP AD 2 LIRJ 1-2

↑

LIRJ DECLARED DISTANCES CHANGED - [suppress](#)**C0643/18**

From 2018-06-21 13:23 until PERM

REF AIP AD 2 LIRJ 1-3 ITEM 12 'CARATTERISTICHE FISICHE DELLE PISTE', AD 2 LIRJ 2-1 'AERODROME CHART ICAO' E AD 2 LIRJ 3-1 'CARTA OSTACOLI DI AEROPORTO TIPO A OACI' CAMBIARE LE SEGUENTI DIMENSIONI:

RWY 16/34: 949M X 30M

CWY RWY16: 120M X 80M

CWY RWY34: 139M X 80M

REF AIP AD 2 LIRJ 1-4 ITEM 13 'DISTANZE DICHIARATE' E AD 2 LIRJ 3-1 'CARTA OSTACOLI DI AEROPORTO TIPO A OACI' BOX 'DISTANZE DICHIARATE' CAMBIARE COME SEGUE:

RWY16: TORA 949M, TODA 1069M, ASDA 949M, LDA 949M

START POINT RWY16: TORA 1100M, TODA 1220M, ASDA 1100M

RWY34: TORA 949M, TODA 1088M, ASDA 949M, LDA 949M

START POINT RWY34: TORA 1095M, TODA 1234M, ASDA 1095M

ENGLISH TEXT:

REF AIP AD 2 LIRJ 1-3 ITEM 12 'RUNWAY PHYSICAL CHARACTERISTICS', AD 2 LIRJ 2-1 'AERODROME CHART ICAO' AND AD 2 LIRJ 3-1 'AERODROME OBSTACLE CHART ICAO TYPE A' CHG FLW DIMENSIONS:

RWY 16/34: 949M X 30M

CWY RWY16: 120M X 80M

CWY RWY34: 139M X 80M

REF AIP AD 2 LIRJ 1-4 ITEM 13 'DECLARED DISTANCES' AND AD 2 LIRJ 3-1 'AERODROME OBSTACLE CHART ICAO TYPE A' BOX 'DECLARED DISTANCES'

CHG AS FLW:

RWY16: TORA 949M, TODA 1069M, ASDA 949M, LDA 949M

START POINT RWY16: TORA 1100M, TODA 1220M, ASDA 1100M

RWY34: TORA 949M, TODA 1088M, ASDA 949M, LDA 949M

START POINT RWY34: TORA 1095M, TODA 1234M, ASDA 1095M

↑

LIRJ OBSTACLE OTHER - [suppress](#)**C0879/17**

From 2017-10-04 14:13 until PERM

TESTO ITALIANO:

I SEGUENTI OSTACOLI PRIMA DI THR34 NELLA DIREZIONE DI ATTERRAGGIO SONO STATI COMPLETAMENTE RIMOSI:

- NR 2 PSN COORD (WGS84): [424518.4N 0101431.2E](#)- NR 7 PSN COORD (WGS84): [424515.8N 0101431.2E](#)- NR 9 PSN COORD (WGS84): [424508.6N 0101437.3E](#)- NR 10 PSN COORD (WGS84): [424508.3N 0101442.0E](#)- NR 12 PSN COORD (WGS84): [424502.2N 0101448.5E](#)

I SEGUENTI OSTACOLI PRIMA DI THR34 NELLA DIREZIONE DI ATTERRAGGIO SONO STATI RIDOTTI IN ELEV AMSL:

- NR 1 ELEV AMSL READ AS FLW: 13.5M/44.3FT

- NR 3 ELEV AMSL READ AS FLW: 11.0M/36.1FT

- NR 8 ELEV AMSL READ AS FLW: 13.0M/42.7FT

- NR 13 ELEV AMSL READ AS FLW: 53.5M/175.5FT

ERETTI NUOVI OSTACOLI PALI CHE FORANO SUPERFICIE PENDENZA

1.20 PERCENTO SEGNALETICA ICAO NON FORNITA:

-COORD (WGS84): [424500.4N 0101448.0E](#) ELEV AMSL 37.0M/121.4FT-COORD (WGS84): [424502.0N 0101446.6E](#) ELEV AMSL 28.0M/91.9FT

ENGLISH TEXT :

FLW OBSTACLES BEFORE THR34 IN LANDING DIRECTION COMPLETELY WITHDRAWN:

- NR 2 PSN COORD (WGS84): 424518.4N 0101431.2E
- NR 7 PSN COORD (WGS84): 424515.8N 0101431.2E
- NR 9 PSN COORD (WGS84): 424508.6N 0101437.3E
- NR 10 PSN COORD (WGS84):424508.3N 0101442.0E
- NR 12 PSN COORD (WGS84):424502.2N 0101448.5E

FLW OBSTACLES BEFORE THR34 REDUCED IN ELEV AMSL :

- NR 1 ELEV AMSL READ AS FLW: 13.5M/44.3FT
- NR 3 ELEV AMSL READ AS FLW: 11.0M/36.1FT
- NR 8 ELEV AMSL READ AS FLW: 13.0M/42.7FT
- NR 13 ELEV AMSL READ AS FLW:53.5M/175.5FT

NEW OBSTACLES POLE ERECTED PENETRATING SLOPE SURFACE 1.20 PERCENT

ICAO SIGNALS UNPROVIDED:

- COORD (WGS84): 424500.4N 0101448.0E ELEV AMSL 37.0M/121.4FT
 - COORD (WGS84): 424502.0N 0101446.6E ELEV AMSL 28.0M/91.9FT .
- REF AIP AD 2 LIRJ 3-1 (AOC TYPE A NR RJ A1 3/0)

↑

LIRJ VFR APPROACH PROCEDURE CHANGED - [suppress](#)

C0428/15

From 2015-05-28 00:00 until PERM

TESTO ITALIANO:

REF AIP AD 2 LIRJ 5-1

'VISUAL APPROACH CHART'

MODIFICARE ELEVAZIONE D'AERODROMO COME SEGUE:

30FT INVECE DI 31FT

ENGLISH TEXT:

REF AIP AD 2 LIRJ 5-1

'VISUAL APPROACH CHART'

MODIFY AD ELEV AS FLW:

30FT INSTEAD OF 31FT

↑

LIRJ ATS REPORTING OFFICE OTHER - [suppress](#)

C0587/18

From 2018-06-14 06:00 until PERM

TESTO ITALIANO:

REF AIP GEN 3.1 'SERVIZIO INFORMAZIONI AERONAUTICHE'

ITEM 1 'SERVIZI RESPONSABILI' PARAGRAFO 'ATS REPORTING OFFICE'

AGGIUNGERE 'LIRJ' ('MARINA DI CAMPO' AD) ALLA LISTA DEGLI AEROPORTI

PER I QUALI 'ARO/CBO ROMA' E' L'ARO ASSOCIATO CONTATTABILE

ATTRAVERSO:

- NUMERI DI TELEFONO 199199276 (199199ARO) OPPURE +390679811011,

TUTTE LE COMUNICAZIONI DA/PER I NUMERI DI TELEFONO SOPRA CITATI

SARANNO REGISTRATE AUTOMATICAMENTE

- NUMERO FAX: +390679086500

ENGLISH TEXT:

REF AIP GEN 3.1 'AERONAUTICAL INFORMATION SERVICES'

ITEM 1 'RESPONSIBLE SERVICES' PARAGRAPH 'ATS REPORTING OFFICE',

ADD 'LIRJ' ('MARINA DI CAMPO' AD) TO THE LIST OF AERODROMES FOR WHICH

'ARO-CBO ROMA' IS THE ASSOCIATED ATS REPORTING OFFICE,

CONTACTABLE THROUGH:

- PHONE NUMBER 199199276 (199199ARO) OR +390679811011, ALL

COMMUNICATIONS FM/TO ABOVE MENTIONED PHONE NUMBERS WILL BE

AUTOMATICALLY LOGGED

- FAX NUMBER: +390679086500

↑

Alternate LFKB BASTIA PORETTA

LFKB AIRCRAFT STANDS LIMITED - [suppress](#)

A2873/18

From 2018-06-21 16:47 until 2018-09-30 13:00

GENERAL AVIATION STANDS C23 TO C26 AND C33 TO C36 CLOSED FROM

FRI 1000 TO SUN 1300.

- OUTSIDE THESE HOURS PPR 48HR FOR GENERAL AVIATION FLIGHTS AND

BUSINESS FLIGHTS VIA EMAIL : PPR(A)SATAB.AERO

BUSINESS AVIATION ACCEPTED FOR STOP DURING ONE HOUR ON THE WEEK-END

ON STAND S1. THE USE OF S1 IS DECIDED BY THE PARKING ALLOCATION

OFFICE (PIT) TO 33 (0)4 95 54 54 29. ↑

LFKB TAXIWAY(S) CLOSED - [suppress](#) **A3962/18**
From 2018-09-03 06:00 until 2018-09-07 18:00
TWY G CLOSED ↑

LFKB PARACHUTE JUMPING EXERCISE (PJE), PARAGLIDING OR HANG GLIDING WILL TAKE PLACE - [suppress](#)
W1243/18
From 2018-05-23 16:00 until 2018-10-31 21:59, SR-SS, SFC up to 330FT AMSL
ASCENT PJE AT BASTIA, FURIANI, BIGUGLIA AND BORGIO SEASIDES:
-AREA 1, PSN:
POINT A: [423800N 0092824E](#)
POINT B: [423900N 0092830E](#)
POINT C: [423900N 0092930E](#)
POINT D: [423741N 0092910E](#)
POINT Z: [423741N 0092840E](#)
-AREA 2, PSN:
POINT E: [423437N 0093152E](#)
POINT F: [423620N 0093005E](#)
POINT G: [423640N 0093041E](#)
POINT H: [423451N 0093231E](#)
INFO BASTIA TWR 118.00MHZ ↑

EGBE COVENTRY

EGBE RADIO FAILURE PROCEDURE OTHER - [suppress](#) **C2837/18**
From 2018-05-21 07:16 until PERM
ADD FOLLOWING REMARK TO AD 2.22 PARA 3
RADIO FAILURE
COVENTRY DOES NOT ACCEPT NON-RADIO AIRCRAFT. IN THE EVENT OF AN
EMERGENCY AND RADIO FAILURE AND THE PILOT HAS NO OPTION OTHER THAN
TO LAND AT COVENTRY, REMAIN OUTSIDE OF CONTROLLED AIRSPACE AT ALL
TIMES, SQUAWK 7600 FOR BIRMINGHAM. ↑

EGVO ODIHAM

EGVO TACAN OTHER - [suppress](#) **U3339/18**
From 2018-07-30 18:18 until 2018-10-27 23:59
ODIHAM TACAN ODH 109.6 CHAN 33X - UNLOCKS MAY BE EXPERIENCED BETWEEN
125 TO 300 AND BETWEEN 325 TO 350 DEGREES DUE TO ENVIRONMENTAL
LIMITATIONS. ↑

LFHT AMBERT LE POYET

LFHT DECLARED DISTANCES CHANGED - [suppress](#) **D3637/18**
From 2018-07-25 07:43 until PERM
RWY 02/20 DECLARED DISTANCES MODIFIED :
QFU 20 : TODA=ASDA=LDA=713
QFU 02 : UNCHANGED
REF AD 2 LFHT ATT 01 ↑

LFHT PARACHUTE JUMPING EXERCISE (PJE), PARAGLIDING OR HANG GLIDING WILL TAKE PLACE - [suppress](#)
W0849/18
From 2018-05-03 00:00 until 2018-11-05 23:59, SR-SS, SFC up to FL115
PJE ACTIVITY OVER AMBERT LE POYET AD :
PSN: [453056N 0034442E](#)
INFO: CLERMONT INFO 122.225MHZ
AMBERT A/A 123.500MHZ ↑

LFHX LAPALISSE PERIGNY

LFHX FUEL AVAILABILITY NOT AVAILABLE - [suppress](#)

D2513/18

From 2018-06-05 10:04 until 2018-09-09 23:59

FUELING AVGAS 100LL NOT AVBL

↑

LFHX RESTRICTED AREA ACTIVATED - [suppress](#)

R2150/18

From 2018-09-04 06:00 until 2018-09-28 18:00, 04-06 10-13 24-27 0600-2259, 07 14 0600-2159, 28 0600-1800, FL085 up to FL140

ZONE LF-R137B LAPALISSE ACTIVE

INFO : CLERMONT APP 122.225MHZ

MARSEILLE INFO 124.500MHZ

ST YAN APP 123.400MHZ (WHILE ATS OPR)

LAPALISSE A/A 123.350MHZ

↑

LFHX RESTRICTED AREA ACTIVATED - [suppress](#)

R2148/18

From 2018-09-04 06:00 until 2018-09-28 18:00, 04-06 10-13 24-27 0600-2259, 07 14 0600-2159, 28 0600-1800, 3000FT AMSL up to FL085

LF-R137A LAPALISSE AREA ACTIVATED :

INFO: CLERMONT APP 122.225MHZ

MARSEILLE INFO 124.500MHZ

ST YAN APP 123.350MHZ.

↑

LFHX PARACHUTE JUMPING EXERCISE (PJE), PARAGLIDING OR HANG GLIDING OTHER - [suppress](#)

W2185/18

From 2018-09-04 16:00 until 2018-09-14 23:59, SFC up to FL140

04-14 SS-2359

HOURS EXTENDED FOR PJE ACTIVITY NR 433 LAPALISSE AD:

INFO: CLERMONT APP 122.225MHZ

MARSEILLE CONTROLE 124.500MHZ

ST YAN APP 123.400MHZ (ATS HOURS)

LAPALISSE A/A 123.350MHZ

↑

LFHY MOULINS MONTBEUGNY

LFHY ALL LANDING AREA LIGHTING FACILITIES UNSERVICEABLE - [suppress](#)

E3686/18

From 2018-08-31 10:37 until 2018-09-07 23:59

ALL LANDING AREA LIGHT FAC OUT OF SERVICE

↑

LFLN SAINT YAN

LFLN CLASS B AIRSPACE ACTIVATED - [suppress](#)

D3503/18

From 2018-07-17 15:03 until 2018-10-28 23:59

SAINT YAN TMA HOURS OF OPS :

JUL 17-19 : 0600-1900

JUL 20 : 0600-1000 1130-1700

JUL 23-OCT 26 : 0600-1800

AUG 15 : NIL

SAT SUN : NIL

↑

LFLV VICHY CHARMEIL

LFLV AERODROME LIMITED - [suppress](#)

D3159/18

From 2018-06-28 08:47 until 2018-09-30 23:59

AD FORBIDDEN ALL FLIGHTS CARGO AND TRAFFIC FROM OUTSIDE SCHENGEN COUNTRY AIRSPACE.

↑

LFLV RUNWAY EDGE LIGHTS UNSERVICEABLE - [suppress](#)

D4092/18

From 2018-08-28 13:00 until 2018-11-30 23:59

RWY 01/19 EDGE LIGHTS U/S

↑

LFV OBSTACLE ERECTED - suppress	P1677/17
From 2017-10-16 06:00 until PERM CRANE OPR AT VICHY CHARMEIL AD RDL 292/0.22NM ARP PSN : 461023N 0032357E ELEV : 930FT HEIGHT : 87FT LIGHTING : DAY AND NIGHT.	↑
 LFMC LE LUC LE CANNET	
LFMC PRECISION APPROACH PATH INDICATOR (PAPI) UNSERVICEABLE - suppress	D3683/18
From 2018-07-30 06:32 until 2018-10-30 21:59 PAPI RWY 09 AND 13 U/S	↑
LFMC DECLARED DISTANCES CHANGED - suppress	M2411/18
From 2018-07-30 06:39 until 2018-10-30 21:59 LDA AVAILABLE : RWY 13 : OF 1131M CORRESPOND TO SLOP IN FINAL OF 5.3 PER CENT. RWY 09 : OF 799M CORRESPOND TO SLOPE IN FINAL OF 8.5 PER CENT. OTHERS DISTANCES INCHANGED.	↑
LFMC INSTRUMENT APPROACH PROCEDURE LIMITED - suppress	M2412/18
From 2018-07-30 06:40 until 2018-10-30 21:59 ALL PROCEDURES MIAC 2 CAT A AND B RESERVED TO ACFT ALAT (HEL ARMY)	↑
 LFMY SALON DE PROVENCE	
LFMY SURVEILLANCE RADAR ELEMENT OF PRECISION APPROACH RADAR SYSTEM UNSERVICEABLE - suppress	M2740/18
From 2018-09-03 06:00 until 2018-09-07 13:00 CENTAURE RADAR U/S	↑
LFMY TERMINAL AREA SURVEILLANCE RADAR (TAR) UNSERVICEABLE - suppress	D4149/18
From 2018-09-03 06:00 until 2018-09-07 13:00 RADAR SERVICE NOT PROVIDED WITHIN SALON CTR CTA1 CTA2 CTA3	↑
LFMY TERMINAL AREA SURVEILLANCE RADAR (TAR) UNSERVICEABLE - suppress	R2302/18
From 2018-09-03 06:00 until 2018-09-07 13:00 RADAR SERVICES NOT PROVIDED WITHIN ZONES LF-R 77A, LF-R 77B, LF-R 71A, LF-R 71B, LF-R 71C.	↑
LFMY RESTRICTED AREA OTHER - suppress	M2759/18
From 2018-09-03 07:12 until 2018-12-02 23:59, 3000FT AMSL up to FL195 AREAS LF-R71 A B C D E SALON - USE RESTRICTION FOR MIL OPS : TRAINING IN AREA AND FLYING WITHOUT VISIBILITY ON AUTHORIZATION OF AD WATCH SUPERVISOR	↑
 LFNA GAP TALLARD	
LFNA NONDIRECTIONAL RADIO BEACON COMPLETELY WITHDRAWN - suppress	F1166/18
From 2018-08-08 06:51 until PERM GA NDB GA FREQ 297 KHZ WITHDRAWN AD 1.5, VAC AD 2 LFNA APP 01 REFERS	↑

LFOH LE HAVRE OCTEVILLE

LFOH AERODROME LIMITED - [suppress](#)

From 2018-02-09 08:47 until PERM

COMPULSORY HANDLING FOR ALL ACFT (HELICOPTER INCLUDED) WHEN WEIGHT IS SUPERIOR OR EQUAL TO 3 TONS

B0817/18

↑

LFOH FIRE FIGHTING AND RESCUE HOURS OF SERVICE - [suppress](#)

From 2018-08-28 22:17 until 2018-10-27 21:59

RFFS HOURS:

MON-FRI:LEVEL 5:ATS HOURS

SAT-SUN:LEVEL 2:ATS HOURS

LEVEL 6 OR 7 POSSIBLE O/R

C0592/18

↑

LFOH CUSTOMS OTHER - [suppress](#)

From 2018-04-20 16:32 until PERM

CUSTOMS:

- DURING ATS HOURS FROM MON TO FRI: PPR 2HR MMN.

- OUTSIDE ATS HOURS FROM MON TO FRI AND PUB HOL, FOR FLIGHTS

OUTSIDE SCHENGEN AREA: PPR ON PREVIOUS DAY BEFORE 1600.

- FOR FLIGHTS OPERATING ON WEEK END PPR AT LEAST ON FRI BEFORE 1600

B2608/18

↑

LFOH OBSTACLE ERECTED - [suppress](#)

From 2018-06-11 06:00 until 2018-09-11 23:59

CRANE ERECTED AT 'LE HAVRE' RDL 149/1.1NM ARP LFOH

PSN : [493104N0000609E](#)

HEIGHT : 131FT AGL

ELEV : 433FT AMSL

DAY/NIGHT LIGHTED

P1140/18

↑

LFOH AERODROME FLIGHT INFORMATION SERVICE (AFIS) HOURS OF SERVICE - [suppress](#)

From 2018-09-01 08:47 until 2018-09-30 21:59

AFIS HOURS OF SERVICE

MON-SUN 0700-1100 1200-1700 EXC :

01 SEP 0700-1000 1100-1700

11 SEP 0700-1100

22 SEP 0700-1000 1100-1700

POSSIBLE EXTENSION O/R TEL +33(0)235546500

C0640/18

↑

LFOT TOURS VAL DE LOIRE

LFOT CLASS B AIRSPACE ACTIVATED - [suppress](#)

From 2018-06-30 07:00 until 2018-09-29 12:30

TOURS VAL DE LOIRE CTR TMA HOURS OF ACTIVITY :

JUN 30 : 0700-1230

JUL 07 14 21 28 : 0700-1230

AUG 04 11 18 25 : 0700-1230

SEP 01 08 15 22 29 : 0700-1230

INFO : 121.000MHZ

OUTSIDE THESE HOURS CTR AND TMA RECLASSIFIED TO G

B3351/18

↑

LFPD BERNAY SAINT MARTIN

LFPD AERODROME LIMITED - [suppress](#)

From 2018-08-24 16:36 until 2018-09-27 18:00

AD RESERVED FOR HOME BASED ACFT AND FOR 'ETS GEORGLER' CUSTOMERS.

E3581/18

↑

LFPD DECLARED DISTANCES CHANGED - [suppress](#)

From 2016-10-03 15:08 until PERM

RWY DECLARED DISTANCES CHANGED:

E4173/16

RWY 10: TODA 1200M, ASDA 1200M, LDA 1050M
RWY 28: TODA 1115M, ASDA 1200M, LDA 1200M

↑

LFQG NEVERS FOURCHAMBAULT

LFQG AERODROME LIMITED - [suppress](#)

E2187/18

From 2018-05-22 13:38 until 2018-11-24 23:59

IFR TKOF :

WHEN NO AFIS SERVICE, COMPULSORY PRIOR COORDINATION WITH
AVORD APP BY TEL : +33 2 48 69 25 72

↑

LFQG SEQUENCED FLASHING LIGHTS UNSERVICEABLE - [suppress](#)

E2825/18

From 2018-06-28 09:02 until 2018-09-28 22:00

SEQUENCE FLASHING LIGHTS RWY 30 U/S

↑

LFQG RUNWAY LIMITED - [suppress](#)

E2840/18

From 2018-06-28 14:04 until 2018-12-30 23:59

COMPULSORY TAKE-OFF FROM PAVED RWY 12/30 ENDS

↑

LFQG RUNWAY LIMITED - [suppress](#)

E2839/18

From 2018-06-28 14:03 until 2018-12-30 23:59

PAVED RWY 12/30 FORBIDDEN TO ACFT WITH TKOF REFERENCE DISTANCE
LONGER THAN 1200 M.

↑

LFQG OBSTACLE ERECTED - [suppress](#)

P1380/18

From 2018-06-28 14:05 until 2018-12-30 23:59

PRESENCE OF TREES CLOSE TO THR 12:

- TREE 1: [470031N 0030557E](#) RDL303/0.6NM ARP
HEIGHT 8M

ELEV : 627FT

- TREE 2: [470027N 0030601E](#) RDL300/0.5NM ARP
HEIGHT 5M

ELEV : 615FT

- TREE 3: [470025N 0030604E](#) RDL299/0.4NM ARP
HEIGHT: 5M

ELEV : 617FT

- TREE 4: [470032N 0030600E](#) RDL306/0.5NM ARP
HEIGHT: 10M

ELEV : 634FT

↑

LFQG OBSTACLE ERECTED - [suppress](#)

P1379/18

From 2018-06-28 14:04 until 2018-12-30 23:59

PRESENCE OF TREES THR 30:

- TREE 1: [465942N 0030748E](#) RDL123/0.9NM FROM ARP
HEIGHT 32M

ELEV: 707FT

- TREE 2: [465945N 0030740E](#) 123/0.8NM FROM ARP
HEIGHT 20M

ELEV: 666FT

- TREE 3: [465950N 0030730E](#) RDL 122/0.7NM FROM ARP
HEIGHT: 12M

ELEV: 640FT

↑

LFQG OBSTACLE ERECTED - [suppress](#)

P1063/18

From 2018-05-22 13:39 until 2018-09-28 23:59

CRANE OPR RDL 116/0.8NM THR 30

PSN : [465931N 0030828E](#)

ELEV : 750FT

HEIGHT : 112FT

LIGHTING : NIGHT AND DAY

↑

LFRG DEAUVILLE NORMANDIE

LFRG CLASS B AIRSPACE OTHER - [suppress](#) **B4485/18**

From 2018-07-24 13:15 until 2018-09-30 23:59
DEAUVILLE TMA HOURS :
MON-SAT 0600-1800
SUN AND 15/08: 0700-1800
EXCEPT 06/08: 0600-1800 2015-2045
OUTSIDE THESE HOURS TMA RE-CLASSIFIED TO G .

↑

LFRG FIRE FIGHTING AND RESCUE HOURS OF SERVICE - [suppress](#) **B1990/18**

From 2018-03-26 16:02 until 2018-10-27 21:59
RFFS HOURS OF SERVICE :
- LEVEL 5 : 0700-1800
- LEVEL 6 OR 7 POSSIBLE WITH PPR 48HR OR SKED FLIGHT
TEL : +33(0)2 31 65 65 65
MAIL : OPERATIONS(A)AEROPORTDEAUVILLE.COM

↑

LFRG FUEL AVAILABILITY HOURS OF SERVICE - [suppress](#) **B1991/18**

From 2018-03-26 16:11 until 2018-10-27 21:59
REFUELING HOURS OF ACTIVITY : 0730-1730

↑

LFRG CUSTOMS HOURS OF SERVICE - [suppress](#) **B2111/18**

From 2018-03-29 15:18 until 2018-10-27 17:30
CUSTOMS HOURS OF SERVICE : 0730-1730
INFO VIA EMAIL : BSE-HONFLEUR(A)DOUANE.FINANCES.GOUV.FR
PHONE : +33(0)2 31 65 65 65

↑

LFRG PRECISION APPROACH PATH INDICATOR (PAPI) UNSERVICEABLE - [suppress](#) **B4216/18**

From 2018-07-02 11:04 until 2018-09-17 08:00
PAPI RWY 30 U/S

↑

LFRG PARKING AREA LIMITED - [suppress](#) **B4617/18**

From 2018-08-04 07:00 until 2018-09-30 18:00
PARKING MANDATORY ON UNPAVED PARKING AREA FOR ALL ACFT LESS THAN
1,5T EXCEPT M20T
IF NEEDED CONTACT FREQ. OPS 131.425MHZ

↑

LFRG STANDARD INSTRUMENT DEPARTURE (SID) CHANGED - [suppress](#) **B2758/18**

From 2018-04-26 13:59 until 2018-09-21 23:59
THEORETICAL CLIMB GRADIENT CHANGED - SID AND OMNIDIRECTIONNAL
DEPARTURES RWY 12
ATS SLOPE 10 PER CENT
OBSTACLE SLOPE 8 PER CENT
MOST PENALIZING OBSTACLE : TREE ALT 515FT (54FT) LOCATED 260M FM THE
DER ACCORDING TO RWY AXIS. A HEDGE (ELEV 522FT, HEIGHT 61FT)
A 522FT (61FT) HEDGE LOCATED BTN 72M AND 262M FM DER CROSSING AXIS
OF RWY HAS NOT BEEN ENCOMPASSED
FOR THE IMPLEMENTATION OF THIS NEW SLOPE, NO MORE PENALIZING
OBSTACLE RIGHT AHEAD BEYOND THESE OBSTACLES.
REF AIP AD2 LFRG SID RWY12 CONV-INSTR01

↑

LFTF CUERS PIERREFEU

LFTF AIR/GROUND UNSERVICEABLE - [suppress](#) **D2960/18**

From 2018-06-20 14:14 until 2018-09-10 23:59
FREQUENCY CUERS GND 121.700MHZ U/S

↑

LFTF FUEL AVAILABILITY HOURS OF SERVICE - [suppress](#) **D3844/18**

From 2018-08-08 13:44 until 2018-11-06 23:59
FUELING HOURS OF SERVICE : 0700-0900 1200-1600.

↑

LFTF RUNWAY LIMITED - [suppress](#) **D3370/18**
From 2018-07-10 08:00 until 2018-10-10 23:59
THR OR RWY IN USE EXTREMITY COMPULSORY LINE-UP ↑

LFTF TAXIWAY(S) CLOSED - [suppress](#) **D3129/18**
From 2018-06-27 08:14 until 2018-09-25 23:59
TWY C3 CLOSED ↑

LFTF OBSTACLE ERECTED - [suppress](#) **P1363/18**
From 2018-06-27 08:28 until 2018-09-25 23:59
PRESENCE TREES - RDL 290/0.7NM ARP :
PSN : [431505N 0060644E](#)
ELEV : 334FT
HEIGHT: 45FT
LIGHTING : NIL ↑

LFTF OBSTACLE ERECTED - [suppress](#) **P1362/18**
From 2018-06-27 08:21 until 2018-09-25 23:59
FENCE OPR RDL290/0.6NM ARP :
PSN : [431439N 0060821E](#)
ELEV : 216FT
HEIGHT : 12FT
NOT LIGHTED ↑

LFTH HYERES LE PALYVESTRE

LFTH CONTROL AREA (CTA) ACTIVATED - [suppress](#) **B4880/18**
From 2018-08-29 16:05 until 2018-10-27 23:59
TOULON AIRSPACE HOURS OF ACTIVITY CHANGED :
CTR HYERES, CTA TOULON 1.1, CTA TOULON 1.2, CTA TOULON 1.3
SUN : 0600-2005
OTHER DAYS WITHOUT CHANGE ↑

LFTZ LA MOLE

LFTZ CUSTOMS LIMITED - [suppress](#) **B3880/18**
From 2018-06-14 15:24 until PERM
CUSTOMS :
- FLIGHTS OUTBOUND/INBOUND AERODROME INTO SCHENGEN SPACE PPR
PN 24HR MANDATORY GENERAL DECLARATION TO
OPERATIONS(A)SAINTROPEZ.AEROPORT.FR
- FLIGHTS OUTBOUND/INBOUND AERODROME OUTSIDE SCHENGEN SPACE
AUTHORIZED FROM JUN 15TH TO SEP 30TH.
TEL +33 4 94 54 76 40
AD 2 LFTZ TXT 05 REFERS ↑

LFTZ THRESHOLD LIGHTS UNSERVICEABLE - [suppress](#) **C0493/18**
From 2018-08-12 14:21 until 2018-11-11 23:59
THR LIGHTS RWY 24 OUT OF SERVICE ↑

EGGX SHANWICK OCEANIC FIR

EGPX EGGT EGGX FLIGHT INFORMATION REGION (FIR) OTHER - [suppress](#) **B1574/18**
From 2018-07-24 16:21 until PERM
REMOVAL OF RODDIGE AND ADDITION OF NEW MICROLITE SITE AS FOLLOWS:

REMOVE RODDIGE IN TOTAL
ADD:
COLUMN 1:

FISHERWICK
[524024N 0014325W](#)

COLUMN 3:
PHONE 07951 635207

COLUMN 4:
PPR
MICROLIGHT TRAINING 7 DAYS A WEEK.
HOURS: 0800 HOURS - SUNSET PLUS 30 MINS LOCAL TIME
SITE ELEVATION: 184 FT AMSL

ENR 5.5-18 REFERS

↑

EGPX EGTT EGGX AERODROME TRAFFIC ZONE (ATZ) COMPLETELY WITHDRAWN - [suppress](#)

B1573/18

From 2018-07-24 16:00 until PERM
REMOVAL OF BECCLES AD FROM AIP AND ATZ FROM CHART AND REPLACE WITH
TRAINING AERODROME ANNOTATION FOLLOWING IT BECOMING UNLICENCED:
REMOVE BECCLES AD IN TOTAL FROM UKAIP
AD2-EGSM-1 REFERS

ADD AERODROME - ADD TRAINING AERODROME ANNOTATION TO CHARTS AND
INSERT IN ENR 5.5 AERIAL SPORTING AND RECREATIONAL ACTIVITIES AS
FOLLOWS:

COLUMN 1:
BECCLES (TRNG AD)
[522607N 0013706E](#)

COLUMN 2:

COLUMN 3:
RAIN AIR
PHONE: 07767-827172
PHONE: 01502-476400
FAX: 01502-476400

COLUMN 4:
SITE ELEVATION: 80 FT AMSL
TRAINING AERODROME
ENR 5.5 REFERS

REMOVE BECCLES ATZ FROM VFR CHART:
1:500K SOUTH
1:250K ENGLAND EAST
1:250K ENGLAND SOUTH

↑

EGTT EGPX EGGX AIR/GROUND TRIGGER - [suppress](#)

B1791/18

From 2018-08-30 05:41 until 2018-09-13 23:59
TRIGGER NOTAM - TRANSITION OF FREQUENCY ASSIGNMENTS TO 8.33 KHZ
VOICE CHANNEL SPACING. WIE TO UFN
SUP 047/18 REFERS

↑

EGPX EGTT EGGX SECONDARY SURVEILLANCE RADAR (SSR) OTHER - [suppress](#)

B1320/18

From 2018-06-15 13:02 until PERM
ADD AN ASTERISK TO SSR CODE 7200 TO INDICATE IT IS A CONSPICUITY
CODE AND CHANGE THE CONTROLLING AUTHORITY TO:
ROYAL NAVY (RN) SHIPS CONSPICUITY
UK AIP ENR 1.6 REFERS.

↑

EGGX EGPX EGTT OVERFLYING OTHER - [suppress](#)

V0012/18

From 2018-07-30 13:30 until 2018-10-27 23:59 EST, SFC up to UNL
AIRSPACE SECURITY WARNINGS ISSUED BY THE DEPARTMENT FOR TRANSPORT
IN RESPONSE TO HAZARDOUS SITUATIONS WITHIN THE TERRITORY AND/OR
AIRSPACE OF AFGHANISTAN, EGYPT, IRAQ, KENYA, LIBYA, MALI, NORTH

KOREA, PAKISTAN, SOMALIA, SOUTH SUDAN, SYRIA, UKRAINE AND YEMEN. ALL OPERATORS ARE TO REFER TO THE TABLE IN UK AIP AT ENR 1.1 SECTION 1.4 FOR FURTHER DETAILS. 2018-03-0229-AS6

↑

EGPX SCOTTISH FIR

EGTT EGPX FLIGHT INFORMATION REGION (FIR) OTHER - [suppress](#)

B1747/18

From 2018-08-22 20:44 until PERM

ADDITION OF ULTRA LIGHT FLIGHTS

COLUMN 1:

LONG SUTTON

[524642N 0000536E](#)

COLUMN 2:

COLUMN 3:

PHONE 01406 366678/07850 542907

COLUMN4:

SITE ELEVATION:10FT AMSL

HOURS SR-30 MINS - SS+30 MINS

PPR BY TELEPHONE

UK AIP ENR 5.5 AND UK 1:250,000 SHEET 6/ 1:500,000 VFR CHART UK

REFERS

↑

EGPX EGTT FLIGHT INFORMATION REGION (FIR) OTHER - [suppress](#)

B1674/18

From 2018-08-08 17:00 until 2018-09-13 00:01

OMISSION OF UK MIL AERODROME SYMBOL FROM NO 1 AIDU EN-ROUTE CHARTS. ALL USERS ARE TO REFER TO MILFLIP FOR LIST OF OMITTED AERODROMES AND AFFECTED CHARTS. THESE WILL BE INCLUDED IN EN-ROUTE BULLETIN 10. NO 1 AIDU CHARTS WILL BE UPDATED FROM AIRAC 10 (13 SEP 18)

↑

EGTT EGPX FLIGHT INFORMATION REGION (FIR) OTHER - [suppress](#)

B1667/18

From 2018-08-07 11:08 until PERM

AMEND UK NOTAM B SERIES DESCRIPTION AS FOLLOWS:

EN-ROUTE AIRSPACE LONDON AND SCOTTISH FIR/UIR AND THE CHANNEL ISLANDS AIRSPACE: REGULATIONS AND PROCEDURES, EN-ROUTE NAVIGATION AIDS DESCRIBED IN ENR 4.1 (INC. FACILITIES USED AS APPROACH AIDS), ATS AND AIR/GROUND COMMUNICATIONS.

UK AIP GEN 3.1 REFERS

↑

EGTT EGPX FLIGHT INFORMATION SERVICE (FIS) NOT AVAILABLE - [suppress](#)

B1808/18

From 2018-09-03 22:00 until 2018-09-17 06:00, 03 2200-2359, 04-07 0000-0600 2200-2359, 08-09 0000-2359, 10-14 0000-0600 2200-2359, 15-16 0000-2359, 17 0000-0600

SWANWICK MIL ARE UNABLE TO PROVIDE ROUTINE AIR TRAFFIC SERVICES TO MILITARY OR CIVIL TRAFFIC BETWEEN THE HOURS OF 2200-0600 MON-THU AND FROM 2200 FRI TO 0600 MON. CIVIL TRAFFIC ARE TO FILE AND REMAIN WITHIN CAS. MILITARY AIRCRAFT REQUIRING A SERVICE FROM SWANWICK MIL DURING THESE HOURS ARE TO CONTACT THE SWANWICK MIL OPS ASSISTANT WITH AT LEAST 48 HOURS NOTICE ON 01489 612447, REQUESTS SUBJECT TO MANNING AND PRIORITIES THIS NOTAM DOES NOT APPLY TO AIRCRAFT IN SUPPORT OF NATIONAL SECURITY OR AIRCRAFT DECLARING AN EMERGENCY. SFC-FL660

↑

EGTT LONDON FIR

EGTT AIR/GROUND OPERATING FREQUENCY CHANGED - [suppress](#)

B1244/18

From 2018-06-13 00:00 until PERM

PRESTWICK CENTRE (PC) NORTH WILL BE CONVERTED TO 8.33KHZ OPERATION ON A NEW FREQUENCY WITH THE ICAO CHANNEL NAME OF 135.715MHZ - IMPLEMENTED 13 JUN 18

PC STAFA WILL BE CONVERTED TO 8.33KHZ OPERATION ON THE CURRENT FREQUENCY WITH THE ICAO CHANNEL NAME OF 134.430MHZ - IMPLEMENTED 21 JUN 18

UK AIP ENR-2.1, 3.1 REFERS

↑

<p>EGTT SECONDARY SURVEILLANCE RADAR (SSR) OTHER - suppress From 2018-06-15 12:01 until PERM ADD AN ASTERISK TO SSR CODE 0420 TO INDICATE THAT IT IS A COVENTRY CONSPICUITY CODE AND SEPARATE IT FROM THE REST OF THE BIRMINGHAM CODE ALLOCATION. UK AIP ENR 1.6 REFERS.</p>	<p>B1319/18</p> <p>↑</p>
<p>EGTT OBSTACLE ERECTED - suppress From 2018-08-06 00:01 until 2018-11-04 23:59 REPORT OF A 2 CRANES IN LOW FLYING AREA 18, NIGHT ROTARY REGION 18 AND BRIGHTON AVOIDANCE AREA WI 1NM RADIUS OF PSN 504843N 0002138W (WORTHING, WEST SUSSEX) MAX HEIGHT 240FT AGL/280FT AMSL. 18/08/003/LFTP</p>	<p>K0135/18</p> <p>↑</p>
<p>EGTT FLIGHT INFORMATION SERVICE (FIS) NOT AVAILABLE - suppress From 2018-09-03 23:00 until 2018-09-10 03:30, 03 2300-2330, 04-09 0130-0330 2300-2330, 10 0130-0330 THE FLIGHT INFORMATION SERVICE PROVIDED BY THE LONDON ACC ON FREQ 124.600 MHZ, 124.750 MHZ AND 125.475 MHZ WILL NOT BE AVAILABLE. PILOTS REQUESTING FLIGHT INFORMATION DURING THIS PERIOD MAY CONTACT LONDON CONTROL ON THE NOTIFIED H24 FREQUENCIES IN THE AIP PAGE ENR 2.1</p>	<p>B1818/18</p> <p>↑</p>
<p>LFBB BORDEAUX FIR</p>	
<p>LFBB LFEE LFRR LFMM LFFF FLIGHT INFORMATION REGION (FIR) OTHER - suppress From 2018-09-04 17:03 until 2018-12-31 23:59 FRENCH NOF RESUMED NORMAL OPS AND NOTAM CONSULTATION TOOLS ARE AVAILABLE AGAIN. FROM NOW ON, ALL NOTAM PUBLISHED BY THE FRENCH NOF WILL HAVE EUECYIYN AS ORIGINATOR ADDRESS. ALL NOTAM PROPOSALS MUST RESPECT FORMAT AND ADDRESSING AS SPECIFIED IN AIC A18/18.</p>	<p>F1289/18</p> <p>↑</p>
<p>LFBB LFMM TEMPORARY RESTRICTED AREA ACTIVATED - suppress From 2018-09-04 08:30 until 2018-09-07 10:00, SFC up to FL195 'BASIC TFR LAFAYETTE 18-01' EXERCISE - AIP SUP 169/18 : SUBJECT: CREATION OF A TEMPORARY RESTRICTED AREA OVER MASSIF CENTRAL (CENTRE AREA). THIS AIP SUP IS AVAILABLE ON WWW.SIA.AVIATION-CIVILE.GOUV.FR.</p>	<p>R2196/18</p> <p>↑</p>
<p>LFBB LFMM TEMPORARY RESTRICTED AREA TRIGGER - suppress From 2018-09-04 08:30 until 2018-09-07 10:00, SFC up to FL195 TRIGGER NOTAM - AIP SUP 169/18 WEF 04 SEPTEMBRE 2018 : 'BASIC TFR LAFAYETTE 18-01' EXERCISE REQUIRING THE CREATION OF A TEMPORARY RESTRICTED AREA OVER MASSIF CENTRAL (CENTRE AREA).</p>	<p>R2195/18</p> <p>↑</p>
<p>LFFF PARIS FIR</p>	
<p>LFFF TEMPORARY RESTRICTED AREA ACTIVATED - suppress From 2018-07-19 00:00 until 2018-11-07 23:59, 1500FT AMSL up to FL115 CREATION OF 6 TEMPORARY RESTRICTED AREAS OVER PARIS AREA AND MODIFICATION OF PARIS TMA 2 3 4 5 7 AND 9 : SEE AIRAC AIP SUP 117/18 AVBL ON WWW.SIA.AVIATION-CIVILE.GOUV.FR.</p>	<p>R1453/18</p> <p>↑</p>
<p>LFFF AREA CONTROL CENTRE (ACC) LIMITED - suppress From 2018-06-06 07:32 until 2018-09-30 23:59 PARIS CTL SECTOR DG FREQ 124.630MHZ U/S : CONTACT PARIS CTL SECTOR DO FREQ 135.405MHZ ENR 3.7 REFERS</p>	<p>F0764/18</p> <p>↑</p>

LFMM PARACHUTE JUMPING EXERCISE (PJE), PARAGLIDING OR HANG GLIDING WILL TAKE PLACE - [suppress](#)W1589/18

From 2018-06-21 04:20 until 2018-10-27 20:00, 0420-2000, SFC up to FL085

PJE AT BELLEME OVER ULM BASE LF6152 :

PSN : [481802N 0003452E](#)

INFO : SEINE INFO 134.875MHZ.

↑

LFMM MARSEILLE FIR

LFMM FLIGHT INFORMATION REGION (FIR) OTHER - [suppress](#)

F0350/18

From 2018-04-26 23:59 until 2018-11-07 23:59

MONTE LIMAR TMZ - AIRAC [AIP SUP 040/18](#) :

SUBJECT : CREATION OF A TRANSPONDER MANDATORY ZONE (TMZ) IN MONTE LIMAR AREA.

THIS AIP SUP IS AVAILABLE ON [WWW.SIA.AVIATION-CIVILE.GOUV.FR](#).

↑

LFMM FLIGHT INFORMATION REGION (FIR) OTHER - [suppress](#)

F0789/17

From 2017-05-18 09:00 until PERM

NIGHT VFR FLIGHTS BOUND TO LFMM/FIR CARRIED OUT BTN

2000/0330 (SUM) OR 2100/0430 (WIN) :

FLIGHT PLANS AND RELATED MESSAGES MUST BE SENT WITH PRIORITY

INDICATOR 'SS' TO FLW AFTN ADDRESSES :

LFMMZRZX AND LFMMZFZX

REF AIP ENR 1.11

↑

LFMM VOR UNSERVICEABLE - [suppress](#)

F1234/18

From 2018-08-23 15:09 until 2018-09-23 23:59

VOR DGN 113.850MHZ U/S

↑

LFMM DANGER AREA ACTIVATED - [suppress](#)

R2279/18

From 2018-09-05 18:36 until 2018-10-07 05:11, SS PLUS30-SR MINUS30, SFC up to FL660

LF-D596 A B C LASER HAUTE PROVENCE ACTIVE

INFO: MARSEILLE ACC 126.155MHZ 127.905MHZ 125.465MHZ 134.260MHZ

135.290MHZ 132.490

MARSEILLE INFO 124.500MHZ 120.550MHZ

↑

LFMM AREA CONTROL CENTRE (ACC) OPERATING FREQUENCY CHANGED - [suppress](#)

F0546/18

From 2018-04-26 00:00 until 2018-10-18 23:59

MARSEILLE CTL SECTOR AJ FREQ CHANGED : READ 133.875MHZ

↑

LFMM PARACHUTE JUMPING EXERCISE (PJE), PARAGLIDING OR HANG GLIDING WILL TAKE PLACE - [suppress](#)W1020/18

From 2018-05-04 07:00 until 2018-11-01 23:59, 0700-SS, SFC up to 330FT AMSL

ASCENT PARACHUTE AROUND 'GOLFE DE SAINT FLORENT'

RDL311/21NM LFKB AD

PSN : CIRCLE OF 13 NM RADIUS CENTRED ON

PSN : [424629N 0090801E](#).

↑

LFMM UNMANNED AIRCRAFT WILL TAKE PLACE - [suppress](#)

W2441/18

From 2018-09-03 14:08 until 2018-09-09 15:00, 0600-1500, SFC up to 434FT AMSL

DRONE OPS AT BASTIA RDL 346/7.23NM LFKB:

AREA LIMITS:

[424041.41N 0092648.20E](#)

[424039.36N 0092640.38E](#)

[423942.00N 0092629.25E](#)

[423939.42N 0092752.00E](#)

ALTITUDE 434FT

HEIGHT 394FT

INFO : BASTIA TWR 118.000MHZ

↑

LIBB BRINDISI FIR

LIBB LIMM LIRR FLIGHT INFORMATION REGION (FIR) OTHER - [suppress](#)

A6452/18

From 2018-08-31 06:55 until PERM

REF AIP ENR 5.5.1-1 'PARACHUTING ACTIVITY' POINT 2 'DROPPING PROCEDURES' ADD SUB-POINT 2.4.1 AS FLW:

PARACHUTING ACTIVITIES ARE CONSIDERED IN PROGRESS UNTIL THE LAST PARACHUTIST IS REPORTED ON THE GROUND. RELEVANT ATS UNIT SHALL BE NOTIFIED ACCORDINGLY WITHOUT DELAY

↑

LIMM LIBB LIRR FLIGHT INFORMATION REGION (FIR) OTHER - [suppress](#)

A5194/18

From 2018-07-17 10:33 until 2018-10-14 23:59

AIRCRAFT OPERATORS WHEN PLANNING FLIGHT OPERATIONS IN THE EASTERN MEDITERRANEAN/ DAMASCUS FIR (OSTT) SHALL TAKE INTO SERIOUS CONSIDERATION THE UNSAFE RISKY SITUATION POSED TO AIR OPERATIONS BY THE ONGOING HIGH INTENSITY MILITARY ACTIVITY AND TERRORIST THREAT WITH POSSIBLE INTENTIONAL TARGETING AND MISIDENTIFICATION OF CIVIL AIRCRAFT.

RMK: LATEST OPERATIONAL INFORMATION ON AIRSPACE CLOSURES AND WARNINGS ARE AVAILABLE THROUGH NETWORK MANAGER WEBSITE 'NOP PORTAL' (PROTECTED VERSION REQUIRED PASSWORD).

↑

LIMM LIRR LIBB FLIGHT INFORMATION REGION (FIR) OTHER - [suppress](#)

A4713/18

From 2018-06-28 20:13 until PERM

REF AIP GEN 1.5 'AIRCRAFT INSTRUMENTS, EQUIPMENT AND FLIGHT DOCUMENTS' POINT 1 'COMMUNICATION EQUIPMENT' SUBPOINT 1-3 '8.33KHZ VHF CHANNEL SPACING' MODIFY THIRD IDENT AS FLW:

SUBJECT TO EU APPROVAL IN ACCORDANCE WITH REGULATION (EU) 1079/2012 ARTICLE 14.4, FROM 1ST JAN 2019 ACFT NOT EQUIPPED WITH RADIO WITH 8.33KHZ CHANNEL SPACING SHALL OPERATE ONLY IN THOSE PORTIONS OF ITALIAN AIRSPACE WHERE RADIO CONTACT IS NOT REQUIRED OR OFFSET CARRIER OPERATION WITHIN A 25KHZ CHANNEL SPACING IS USED

↑

LIMM LIRR LIBB FLIGHT INFORMATION REGION (FIR) OTHER - [suppress](#)

C0666/18

From 2018-06-28 20:14 until PERM

TESTO ITALIANO:

REF AIP GEN 1.5 'STRUMENTAZIONE AEREA, EQUIPAGGIAMENTO E DOCUMENTI DI VOLO' PUNTO 1 'EQUIPAGGIAMENTO PER LE COMUNICAZIONI' SOTTOPUNTO 1.3 'SPAZIATURA CANALI VHF AD 8.33KHZ' MODIFICARE IL TERZO CAPOVERSO COME SEGUE:

SOGGETTO AD APPROVAZIONE UE AI SENSI DEL REGOLAMENTO (UE) 1079/2012 ARTICOLO 14.4, DAL 01 GENNAIO 2019 GLI AEROMOBILI NON EQUIPAGGIATI CON APPARATI RADIO CON CANALIZZAZIONE A 8.33KHZ DEVONO OPERARE SOLO IN QUELLE PORZIONI DI SPAZIO AEREO ITALIANO DOVE NON E' OBBLIGATORIO IL CONTATTO RADIO OPPURE E' UTILIZZATO UN SISTEMA DI OFFSET DELLA PORTANTE IN CANALIZZAZIONE A 25KHZ.

ENGLISH TEXT:

REF AIP GEN 1.5 'AIRCRAFT INSTRUMENTS, EQUIPMENT AND FLIGHT DOCUMENTS' POINT 1 'COMMUNICATION EQUIPMENT' SUBPOINT 1-3 '8.33KHZ VHF CHANNEL SPACING' MODIFY THIRD IDENT AS FLW: SUBJECT TO EU APPROVAL IN ACCORDANCE WITH REGULATION (EU) 1079/2012 ARTICLE 14.4, FROM 1ST JAN 2019 ACFT NOT EQUIPPED WITH RADIO WITH 8.33KHZ CHANNEL SPACING SHALL OPERATE ONLY IN THOSE PORTIONS OF ITALIAN AIRSPACE WHERE RADIO CONTACT IS NOT REQUIRED OR OFFSET CARRIER OPERATION WITHIN A 25KHZ CHANNEL SPACING IS USED

↑

LIBB LIRR LIMM METEOROLOGICAL SERVICE OTHER - [suppress](#)

M3741/18

From 2018-07-27 09:29 until PERM

REF MILAIP GEN 3.5-5 ITEM 3.5 'METEOROLOGICAL OBSERVATIONS AND REPORTS ON MILITARY AERODROMES AND ON MILITARY AERODROMES OPEN TO CIVILIAN AIR TRAFFIC' - ALL METEO INFORMATION REGARDING:

BRINDISI (LIBR) AD

RIMINI (LIPR) AD

TREVISO/S.ANGELO (LIPH) AD

ARE COMPLETELY WITHDRAWN

↑

LIRR LIMM LIBB ACTIVATED - [suppress](#)

A6183/18

From 2018-08-22 09:42 until 2018-11-07 23:59 EST
IFR OPERATIONS. NO CLEARANCE FOR VISUAL APPROACH AT NIGHT ISSUED
IN ALL CTR WHERE APPROACH CONTROL SERVICE IS PROVIDED BY ENAV
(ITALIAN AGENCY FOR AIR NAVIGATION SERVICES):
ALGHERO, ANCONA, APULIA, BERGAMO, BOLOGNA, FIRENZE, GENOVA,
GROTTAGLIE, LAMEZIA, LINATE, MALPENSA, NAPOLI, OLBIA, PALERMO,
PANTELLERIA, PARMA, PERUGIA, PESCARA, REGGIO CALABRIA, ROMA,
RONCHI, TORINO, VENEZIA AND VERONA.
ENAV UNITS PROVIDING AERODROME CONTROL SERVICE AT CAGLIARI/ELMAS,
CATANIA/FONTANAROSSA, COMISO, LAMPEDUSA AND TREVISO
AIRPORTS, WILL NOT ACCEPT COORDINATION FOR VISUAL
APPROACH OPERATIONS AT NIGHT
REF AIP ENR 1.3-1

↑

LIMM LIRR LIBB CHANGED - [suppress](#)

A6140/18

From 2018-09-01 00:00 until PERM
REF AIP ENR 1.12 'INTERCEPTION OF CIVIL AIRCRAFT PROCEDURES'
ITEM 2 'SIGNALS FOR USE IN THE EVENT OF INTERCEPTION' TABLE 2.1
'SIGNALS INITIATED BY INTERCEPTING AIRCRAFT AND RESPONSES BY
INTERCEPTED AIRCRAFT' SERIES '1' CHG COLUMN 'INTERCEPTING AIRCRAFT
SIGNALS' AS FLW:
DAY OR NIGHT: ROCKING AIRCRAFT AND FLASHING NAVIGATIONAL LIGHTS AT
IRREGULAR INTERVALS (AND LANDING LIGHTS IN THE CASE OF A HELICOPTER)
FROM A POSITION SLIGHTLY ABOVE AND AHEAD OF, AND NORMALLY TO THE LEFT
OF, THE INTERCEPTED AIRCRAFT (OR TO THE RIGHT IF THE INTERCEPTED
AIRCRAFT IS A HELICOPTER) AND, AFTER ACKNOWLEDGEMENT, A SLOW LEVEL
TURN, NORMALLY TO THE LEFT (OR TO THE RIGHT IN THE CASE OF A
HELICOPTER) ON THE DESIRED HEADING.
REMARKS (1) AND (2) UNCHANGED)

↑

LIBB LIRR LIMM CHANGED - [suppress](#)

A4278/18

From 2018-06-14 14:36 until 2018-09-11 23:35 EST
VISUAL APPROACH REGULATION IS AMENDED FOR FOLLOWING CTR
WHERE APPROACH CONTROL SERVICE IS PROVIDED BY ITALIAN AIR
FORCE: AMENDOLA, AVIANO, CAGLIARI, FROSINONE, GIOIA DEL
COLLE, GRAZZANISE, LATINA, LECCE, PIACENZA, PISA, PRATICA DI
MARE, TREVISO AND FOR ATZ WHERE AERODROME CONTROL SERVICE IS
PROVIDED BY ITALIAN AIR FORCE (CAMERI AND GHEDI), BY FOLLOWING
ADDITIONAL RESTRICTIONS:
VISUAL APPROACH FOR CIV ACFT:
- SHALL BE REQUESTED WITHIN RELEVANT CONTROLLED AIRSPACE
- SHALL BE ALLOWED DURING DAYTIME ONLY
- SHALL BE ALLOWED WITH VISIBILITY OF 5KM OR MORE ONLY
REF AIP ENR 1.3-1

↑

LIMM LIBB LIRR CHANGED - [suppress](#)

C0819/18

From 2018-09-01 00:00 until PERM
TESTO ITALIANO:
REF AIP ENR 1.12 'PROCEDURE DI INTERCETTAZIONE AEROMOBILI CIVILI'
ITEM 2: 'SEGNALI DA USARE IN CASO DI INTERCETTAZIONE' TABELLA
2.1 'SEGNALI ESEGUITI DALL'AEROMOBILE INTERCETTATORE E RISPOSTE DA
PARTE DELL'AEROMOBILE INTERCETTATO' SERIE '1' CAMBIARE LA COLONNA
'SEGNALI DELL'AEROMOBILE INTERCETTATORE' COME SEGUE:
GIORNO O NOTTE - BATTERE LE ALI E LAMPEGGIARE LE LUCI DI NAVIGAZIONE
AD INTERVALLI IRREGOLARI (E LE LUCI DI ATTERRAGGIO NEL CASO DI UN
ELICOTTERO) DA UNA POSIZIONE LEGGERMENTE PIU' IN ALTO ED AVANTI, E
NORMALMENTE SUL LATO SINISTRO DELL'AEROMOBILE INTERCETTATO (O SUL
LATI DESTRO SE L'AEROMOBILE INTERCETTATO E' UN ELICOTTERO) E, DOPO
AVER RICEVUTO CONFERMA, UNA LENTA VIRATA IN VOLO LIVELLATO
NORMALMENTE VERSO SINISTRA (O VERSO
DESTRA NEL CASO DI UN ELICOTTERO) FINO ALLA PRUA DESIDERATA.
PUNTI (1) E (2) INVARIATI
ENGLISH TEXT:

REF AIP ENR 1.12 'INTERCEPTION OF CIVIL AIRCRAFT PROCEDURES' ITEM 2
'SIGNALS FOR USE IN THE EVENT OF INTERCEPTION' TABLE 2.1 'SIGNALS
INITIATED BY INTERCEPTING AIRCRAFT AND RESPONSES BY INTERCEPTED
AIRCRAFT' SERIES '1' CHG COLUMN 'INTERCEPTING AIRCRAFT SIGNALS' AS
FLW:

DAY OR NIGHT: ROCKING AIRCRAFT AND FLASHING NAVIGATIONAL LIGHTS
AT IRREGULAR INTERVALS (AND LANDING LIGHTS IN THE CASE OF A
HELICOPTER) FROM A POSITION SLIGHTLY ABOVE AND AHEAD OF, AND NORMALLY
TO THE LEFT OF, THE INTERCEPTED AIRCRAFT (OR TO THE RIGHT IF THE
INTERCEPTED AIRCRAFT IS A HELICOPTER) AND, AFTER ACKNOWLEDGEMENT, A
SLOW LEVEL TURN, NORMALLY TO THE LEFT (OR TO THE RIGHT IN THE CASE OF
A HELICOPTER) ON THE DESIRED HEADING.

REMARKS (1) AND (2) UNCHANGED

↑

LIRR LIMM LIBB OTHER - [suppress](#)

M2939/18

From 2018-06-16 05:48 until 2018-09-13 23:59 EST

'LOW FLYING MANUAL' PUBLICATION VALIDITY EXTENDED UNTIL 13 SEP
2018

REF LOW FLYING MANUAL EDITION 1/2017

↑

LIMM MILANO FIR

LIMM LIRR CHANGED - [suppress](#)

A5240/18

From 2018-07-18 12:24 until 2018-10-15 23:59 EST

ADVANCED ULTRA LIGHT MACHINES ARE NOT ALLOWED TO ENTER ATZ OF
FOLLOWING AERODROMES: LIML (MILANO/LINATE), LIMC (MILANO/MALPENSA),
LIME (BERGAMO/ORIO AL SERIO), LIRF (ROMA/FIUMICINO) AND LIPZ
(VENEZIA/TESSERA)

REF AIP ENR 1.1-19

↑

LIRR ROMA FIR

LIRR MINIMUM USABLE FLIGHT LEVEL CHANGED - [suppress](#)

A4670/18

From 2018-07-03 06:00 until 2018-09-28 16:00, MON-FRI 0600-1600 EXC AUG 15
ATS ROUTES.

MNM ENR LVL ALONG FLW ATS ROUTE SEGMENTS RAISED TO
FL090 DUE TO MIL PJE ANNOUNCED BY NOTAM W1605/18:

- M729 BTN GILIO-ELB
- M616 BTN ELB-DOBIM

REF AIP ENR 3.1

↑

LIRR VORTAC UNSERVICEABLE - [suppress](#)

A6016/18

From 2018-08-14 11:18 until 2018-11-09 12:00 EST

ELBA VORTAC 'ELB' FREQ 114.70MHZ CH94X UNSERVICEABLE

REF AIP ENR 4.1.1-4

↑

LIRR VFR APPROACH PROCEDURE CHANGED - [suppress](#)

A6478/18

From 2018-08-31 12:11 until 2018-11-28 23:59 EST

GROSSETO CTR. VISUAL APPROACH REGULATION IS AMENDED BY FOLLOWING
ADDITIONAL RESTRICTIONS:

VISUAL APPROACH FOR CIV ACFT:

- SHALL BE ALLOWED DURING DAYTIME ONLY
- SHALL BE ALLOWED WITH VISIBILITY OF 5KM OR MORE ONLY
- SHALL BE ALLOWED ONLY IF THE AIRCRAFT IS FLYING WITHIN 10NM
FROM 'GRO' VOR
- IS NOT ALLOWED BEHIND ANOTHER VISUAL APPROACH

REF AIP ENR 1.3-1 AND 2.1.2.17-1

↑

LIRR AREA CONTROL CENTRE (ACC) OTHER - [suppress](#)

M4315/18

From 2018-09-03 15:45 until 2018-10-01 11:59 EST

ROMA SCCAM (ITALIAN COORDINATION AND CONTROL SERVICE) ATS NOT AVBL

DUE TO TECR, NORTH OF 391500N, WEST OF 0113000E AND SOUTH OF
403000N WI ROMA FIR/UIR.
RMK: OPERATIONAL COORDINATION ASSURED.
REF MILAIP ENR 2.1.1.2-3

↑

LIRR PARACHUTE JUMPING EXERCISE (PJE), PARAGLIDING OR HANG GLIDING WILL TAKE PLACE - [suppress](#)W1605/18

From 2018-07-03 06:00 until 2018-09-28 16:00, MON-FRI 0600-1600 EXC AUG 15, GND up to FL140

MIL PARACHUTE JUMPING EXERCISES WILL TAKE PLACE WI AREA 3NM

RADIUS OF [424537N0101424E](#) /LIRJ AD-W GROSSETO/

RMK: ACT SUBJ APPROVAL BY AND CONS RADIO CONTACT WITH ROMA ACC

↑

Other NOTAMs

LFXX HELIPORT LIMITED - [suppress](#)

H0080/18

From 2018-04-01 00:00 until 2018-09-30 23:59

GRIMAUD SARL R.C.E. HELIPORT LIMITED :

RISK OF CONGESTED TRAFFIC : EVERY FLIGHT INBOUND/OUTBOUND HELIPORT

MANDATORY PPR 02HR TO MANAGING AUTHORITY

TEL: +33(0)4 94 55 59 99

FAX: +33(0)4 94 55 59 90

PARKING AREA RESERVED TO PAX BOARDING AND DISEMBARKATION.

↑

4.3 Airspace Use Plan (AUP)

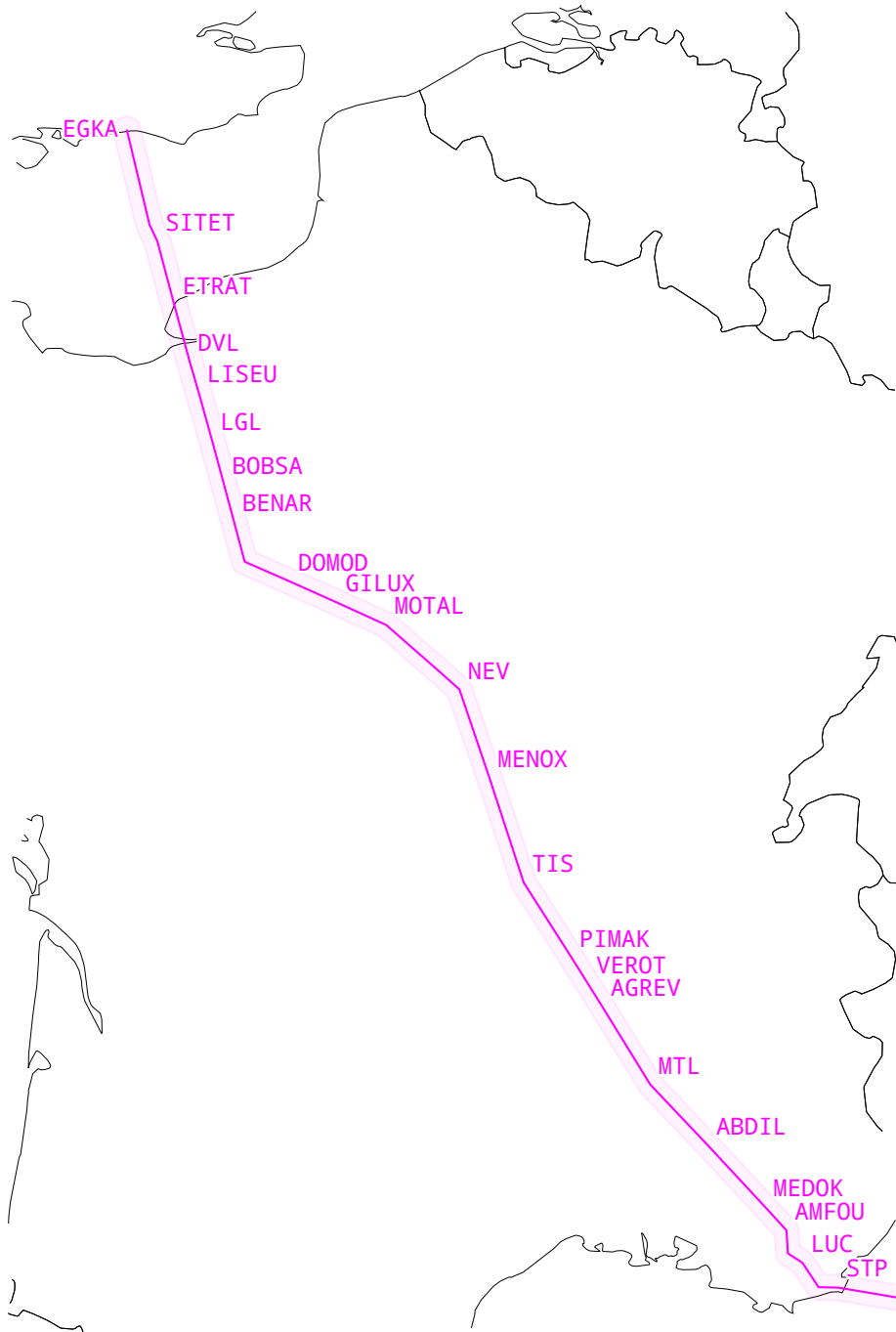

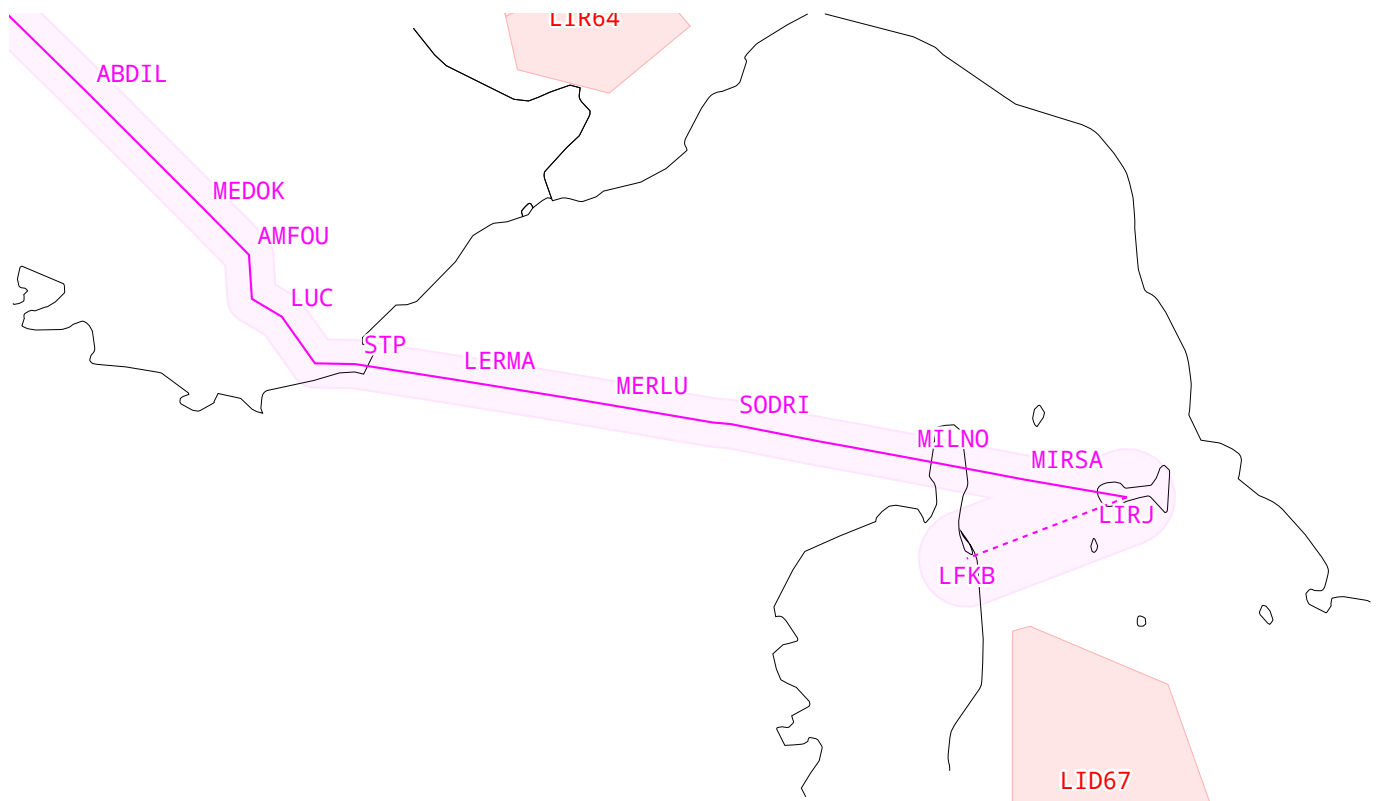

Ident	Type	Altitude	Activation Time		Remarks
EDR134	R	GND..F100	07 00:00	07 06:00	ICAO Level1 Level2
LID67	D	GND..F450	07 05:30	07 06:00	
LIR64	R	F035..F315	07 04:00	07 06:00	
LIR64BIS	R	F105..F315	07 04:00	07 06:00	



FLIGHT PLAN
PLAN DE VOL

autorouter.aero

PRIORITY / Priorité: **FF**

ADDRESSEE(S) / Destinataire(s):

FILING TIME / Heure de dépôt: _____

ORIGINATOR / Expéditeur: _____

SPECIFIC IDENTIFICATION OF ADDRESSEE(S) AND/OR ORIGINATOR / Identification précise du(des) destinataire(s) et/ou de l'expéditeur: _____

3 MESSAGE TYPE / Type de message: **(FPL)**

7 AIRCRAFT IDENTIFICATION / Identification de l'aéronef: **N113AC**

8 FLIGHT RULES / Règles de vol: **Y**

TYPE OF FLIGHT / Type de vol: **G**

9 NUMBER / Nombre: _____

TYPE OF AIRCRAFT / Type d'aéronef: **TB20**

WAKE TURBULENCE CAT. / Cat. de turbulence de sillage: **L**

10 EQUIPMENT / Équipement: **SYLDFGOR/S**

13 DEPARTURE AERODROME / Aéroport de départ: **E, G, K, A**

TIME / Heure: **0700**

15 CRUISING SPEED / Vitesse croisière: **N0145**

LEVEL / Niveau: **F040**

ROUTE / Route: **DRAKE/N0149F070 DCT SITET/N0152F100**

A34 LGL H20 BENAR A34 KOVAK H20 DOMOD A3 SANCE R31

MTL R161 AMFOU A3 CAPCO/N0151F090 A3 MIRSA VFR

16 DESTINATION AERODROME / Aéroport de destination: **L, I, R, J**

TOTAL EET / Durée totale estimée: **0431**

ALTN AERODROME / Aéroport de décollage: **L, F, K, B**

2ND ALTN AERODROME / 2^e aéroport de décollage: _____

18 OTHER INFORMATION / Renseignements divers: **DOF/180907 EET/LIRR0422 ORGN/KSTPXAAP RMK/CREW CONTACT +447712677200 PBN/B2**

SUPPLEMENTARY INFORMATION (NOT TO BE TRANSMITTED IN FPL MESSAGES) / Renseignements complémentaires (À NE PAS TRANSMETTRE DANS LES MESSAGES DE PLAN DE VOL DÉPOSÉ)

19 ENDURANCE / Autonomie: **E / 0646**

PERSONS ON BOARD / Personnes à bord: **P / 002**

EMERGENCY RADIO / Radio de secours: **R / UHF VHF ELT**

SURVIVAL EQUIPMENT / Équipement de survie: **S /**

JACKETS / Gilets de sauvetage: **J / L**

DINGHIES / Canots: **D / 01**

CAPACITY / Capacité: **004**

COVER / Couverture: **C**

COLOUR / Couleur: **ORANGE**

AIRCRAFT COLOUR AND MARKINGS / Couleur et marques de l'aéronef: **A / WHITE BLUE STRIPES**

REMARKS / Remarques: **X / _____**

PILOT-IN-COMMAND / Pilote commandant de bord: **C / HOLY**

FILED BY / Déposé par: _____

SPACE RESERVED FOR ADDITIONAL REQUIREMENTS / Espace réservé à des fins supplémentaires

A Additional NOTAM

Departure EGKA SHOREHAM

EGKA AERODROME OTHER - [suppress](#) C4990/18
From 2018-09-06 08:30 until 2018-09-06 10:00
HEL TRAINING AREA (HTA) X CLOSED TO ROTARY AIRCRAFT. ↑

EGKA AERODROME CLOSED - [suppress](#) C4809/18
From 2018-09-07 18:00 until 2018-09-08 07:00
AD CLOSED ↑

EGKA FUEL AVAILABILITY NOT AVAILABLE - [suppress](#) C4988/18
From 2018-09-06 08:30 until 2018-09-06 10:00
AERODROME FUELLING SERVICES NOT AVBL DUE RFFS TRAINING EXERCISE. ↑

EGKA RUNWAY CLOSED - [suppress](#) C4987/18
From 2018-09-06 07:00 until 2018-09-06 11:00
RWY 13/31 CLOSED TO FIXED WING AND ROTARY AIRCRAFT. ↑

EGKA TAXIWAY(S) CLOSED - [suppress](#) C4989/18
From 2018-09-06 08:30 until 2018-09-06 10:00
TAXIWAY KILO CLOSED TO FIXED WING AND ROTARY AIRCRAFT. ↑

EGHI SOUTHAMPTON

EGHI CONTROL AREA (CTA) OTHER - [suppress](#) B1772/18
From 2018-08-26 09:30 until 2018-10-27 23:59
REVISED SUMMER OPR HR, SOLENT CTA, SOUTHAMPTON AD, ATZ/CTR:
MON 0530 - 2130
TUE 0530 - 2145
WED THU FRI 0530 - 2130
SAT 0530 - 2200
SUN 0630 - 2130
ALL TIMES ARE IN UTC, PPR AVBL MON-SUN UNTIL 2200. CONTACT AD
MANAGER +44(0)2380627113 ↑

EGHI OBSTACLE ERECTED - [suppress](#) C0377/18
From 2018-01-23 08:00 until 2018-11-16 17:00
CRANE OPR [505552N 0012033W](#) (SOUTHAMPTON) MAX HGT 60FT AGL 215FT AMSL ↑

EGHI OBSTACLE ERECTED - [suppress](#) C5077/17
From 2017-10-21 08:00 until 2018-11-18 18:00
CRANE OPR [505612N 0012348W](#) (SOUTHAMPTON) HGT 157FT AGL/298FT AMSL ↑

EGHI INSTRUMENT APPROACH PROCEDURE OTHER - [suppress](#) C4232/18
From 2018-07-30 10:35 until 2018-10-28 23:59
APCH PROC RNAV (GNSS) RWY 02. A 3 DEGREE VERTICAL PROFILE FROM
BAMTU TO THE FAF IS RECOMMENDED. AN EXCESSIVE RATE OF DESCENT MAY
RESULT IN LEAVING CONTROLLED AIRSPACE ↑

EGHI FLIGHT INFORMATION SERVICE (FIS) LIMITED - [suppress](#) B1813/18
From 2018-09-01 09:59 until 2018-09-30 21:30
DUE TO STAFF SHORTAGE AT SOLENT RADAR FIS MAY NOT BE AVAILABLE.
MAINTAIN A LISTENING WATCH AND SQUAWK 7011 ↑

EGHR CHICHESTER/GOODWOOD

EGHR AERODROME TRAFFIC ZONE (ATZ) ACTIVATED - [suppress](#) **L5821/18**
From 2018-09-07 06:30 until 2018-09-09 18:00, 0630-0800 1700-1800
CHICHESTER/GOODWOOD ATZ ACTIVATED. AD/AFIS/RFFS CAT 2 ADDITIONAL HR
OF OPR ↑

EGHR AERODROME LIMITED - [suppress](#) **L6017/18**
From 2018-09-03 09:00 until 2018-09-12 17:00
NON HOME BASED AIRCRAFT MOVEMENTS OUTSIDE PUBLISHED HOURS
PROHIBITED. ↑

EGHR AERODROME AVAILABLE, PRIOR PERMISSION REQUIRED - [suppress](#) **L5822/18**
From 2018-09-07 06:30 until 2018-09-09 18:00
AD AVBL ONLY TO ACFT WITH A PPR SLOT BOOKING DUE TO GOODWOOD
REVIVAL EVENT ↑

EGHR AERODROME WORK IN PROGRESS - [suppress](#) **L5314/18**
From 2018-08-01 14:39 until 2018-09-21 17:00
AERODROME WIP FOR GOODWOOD REVIVAL EVENT BUILD ↑

EGHR RUNWAY CLOSED - [suppress](#) **L4906/18**
From 2018-07-13 12:00 until 2018-09-30 23:59
RWY 10/28 CLSD ↑

EGHR OBSTACLE ERECTED - [suppress](#) **L5765/18**
From 2018-08-23 14:28 until 2018-09-21 17:00
MULTIPLE MOBILE CRANES OPR WI 1NM RADIUS OF [505145N 0004525W](#)
(GOODWOOD AD) MAX JIB HGT 125FT AGL 235FT AMSL ↑

EGHR AERODROME FLIGHT INFORMATION SERVICE (AFIS) OTHER - [suppress](#) **L5279/18**
From 2018-07-31 15:47 until 2018-09-30 23:59
AFIS/GOODWOOD INFORMATION DOWNGRADE TO A/G SERVICE AT SHORT NOTICE
DURING OPERATIONAL HOURS. ↑

EGHR AIR DISPLAY WILL TAKE PLACE - [suppress](#) **H6586/18**
From 2018-09-06 15:00 until 2018-09-09 08:30, 06 1500-1900, 07 0630-0830, 08 0630-0830 1700-1900, 09 0630-0830, SFC up
to 3000FT AMSL
AIR DISPLAY/AEROBATICS. WI 2.5NM RADIUS [505134N 0004533W](#)
(GOODWOOD, WEST SUSSEX). FOR INFO 07876 403894. 2018-09-0081/AS4 ↑

EGKB BIGGIN HILL

EGKB AIR/GROUND OTHER - [suppress](#) **C4348/18**
From 2018-09-01 00:00 until PERM
ADD NEW FREQ AS FOLLOWS:
BIGGIN HILL OPS - 131.790 MHZ
UK AIP AD 2.4 REFERS
APP - BIGGIN APPROACH - 129.405 MHZ DOC 25NM/10000FT
TWR - BIGGIN TOWER - 134.805 MHZ WHEN DIRECTED BY ATC. DOC
25NM/4000FT
ATIS - BIGGIN HILL INFORMATION - 135.680 MHZ DOC 60NM/20000FT
UK AIP AD 2.18 REFERS
INSERT NEW FREQUENCIES INTO COMMS TABLE
ATIS - 135.680
TWR - 134.805
UK AIP AD 2-EGKB-2-1 REFERS ↑

EGKB FIRE FIGHTING AND RESCUE CHANGED - [suppress](#) **C2393/18**
From 2018-04-26 09:05 until PERM
AMEND RFFS CATEGORY FROM A3 TO A6

DELETE PARAGRAPH 4 IN TOTAL AIP EGKB 2.6 REFERS		↑
EGKB TAXIWAY(S) OTHER - suppress From 2018-08-01 08:30 until 2018-11-01 23:59 HOLDING POINT J2 WITHDRAWN	C4301/18	↑
EGKH LASHENDEN/HEADCORN		
EGKH AERODROME OTHER - suppress From 2018-08-02 12:09 until 2018-09-09 19:00 CANCEL AIC M083/2018. RESTRICTED AREA (TEMPORARY) AT LASHENDEN/HEADCORN. EVENT CANCELLED. AR 2018-09-0002-AS6	B1652/18	↑
EGKK LONDON GATWICK		
EGKK AERODROME OTHER - suppress From 2018-09-04 11:00 until 2018-09-14 15:00 AIRPORT COLLABORATIVE DECISION MAKING NETWORK TRIALS WITH NETWORK MANAGEMENT OPERATIONS CENTRE. DEPARTURE PLANNING INFORMATION MESSAGES WITH FLIGHT DATA WILL BE SENT TO OPERATIONAL NETWORK MANAGEMENT SYSTEM. FLIGHT CREWS ARE REQUIRED TO CONTACT ATC FOR START UP WITHIN VALID TARGET OFF BLOCKS TIME (TOBT) +/- 5 MIN. IN CASE THE FLIGHT IS READY OUTSIDE TOBT WINDOW, FLIGHT CREW SHALL CONTACT GROUND HANDLER BEFORE REQUESTING START UP. PUSH WILL BE ALLOCATED BY TARGET START UP APPROVAL TIME (TSAT)	A2885/18	↑
EGKK TAXIWAY CENTRE LINE LIGHTS OTHER - suppress From 2018-08-14 13:15 until 2018-11-14 18:00 TWY UNIFORM CENTRELINE RE-ROUTED 10M TO THE EAST FM ABEAM STAND 231.GREEN LIT CENTRELINE REPLACED WITH REFLECTIVE STUDS DUE WIP)	A2659/18	↑
EGKK AIRCRAFT STANDS CLOSED - suppress From 2018-08-13 07:00 until 2018-11-13 07:00 STANDS 557, 558, 559 CLOSED DUE WIP	A2642/18	↑
EGKK TAXIWAY(S) LIMITED - suppress From 2018-08-14 13:15 until 2018-11-14 18:00 TWY UNIFORM DOWNGRADED TO MAXIMUM ACFT SIZE CODE E. STANDS 234 AND 235 AVAILABLE FOR TOWED CODE F ACFT WITH 30 MINUTES NOTICE)	A2660/18	↑
EGKK STANDARD INSTRUMENT DEPARTURE (SID) OTHER - suppress From 2018-06-08 15:00 until 2018-09-08 23:59 THE REQUIRED ROUTEINGS FOR NOVMA/IMVUR DEPARTURES ARE AS FOLLOWS: NOVMA 1X NOVMA - NIBDA - SAM/VOUGA IMVUR 1Z IMVUR - VOUGA - SAM/KENET QUERIES TO UK FLOW MANAGEMENT POSITION TEL 00 44 (0)1489 588150	A2005/18	↑
EGKR REDHILL		
EGKR FIRE FIGHTING AND RESCUE DOWNGRADED - suppress From 2018-09-01 08:00 until 2018-09-07 16:00 RFFS DOWNGRADED TO CAT A1/H1 DUE TO VEHICLE MAINTENANCE.	L5990/18	↑

EGLC LONDON/CITY

EGLC AERODROME OTHER - suppress From 2018-07-19 00:01 until 2018-09-12 23:59 AIRCRAFT THAT ARE NOT EQUIPPED FOR 8.33 KHZ FREQUENCIES CANNOT OPERATE AT LONDON CITY AIRPORT .	C3331/18 ↑
EGLC INSTRUMENT LANDING SYSTEM UNSERVICEABLE - suppress From 2018-09-05 19:00 until 2018-09-08 12:00 RWY 09 ILS OUT OF SERVICE. VISUAL APPROACHES ONLY.	C4995/18 ↑
EGLC OBSTACLE ERECTED - suppress From 2018-08-24 15:00 until 2018-11-22 23:59 CRANES. CONSTRUCTION SITE CRANES OPERATING AT PSN 513046N 0000440W (VCY WHITECHAPEL, LONDON). UP TO 425FT AGL/500FT AMSL. FOR INFO CONTACT 07464 489474. ON EXPIRY OF THIS NOTAM DETAILS WILL BE INCLUDED IN THE UK AIP ENR 5.4. 2018-08-0623/AS4	C4774/18 ↑
EGLC INSTRUMENT APPROACH PROCEDURE CHANGED - suppress From 2018-06-21 07:36 until PERM INSTRUMENT APPROACH CHART - ICAO - LONDON/CITY LOC/DME/NDB(L) RWY 09 AMEND CAT A, B OUTBOUND LEG TO READ 288 DEGREES AS PER CHART PROFILE VIEW. CHART AD 2-EGLC-8-2 REFERS	C3504/18 ↑
EGLC UNMANNED AIRCRAFT WILL TAKE PLACE - suppress From 2018-09-03 10:00 until 2018-09-21 16:00, 1000-1600, SFC up to 500FT AMSL UAS OPR WI 0.5NM RADIUS OF 513108N 0000501W (BROADGATE CIRCUS, LONDON) MAX HGT 400FT AGL. FOR INFO 07974 382 443. 2018-09-0353/AS2	H6672/18 ↑
EGLC UNMANNED AIRCRAFT WILL TAKE PLACE - suppress From 2018-08-29 05:00 until 2018-09-09 10:00, AUG 29-30 0500-1000, SEP 01-09 0500-1000, SFC up to 500FT AMSL UAS OPR WI 0.5NM RADIUS OF 512859N 0000801W (NINE ELMS, LONDON) MAX HGT 400FT AGL. FOR INFO 07836 585284. 2018-08-0613/AS2	H6521/18 ↑
EGLC UNMANNED AIRCRAFT WILL TAKE PLACE - suppress From 2018-08-31 11:00 until 2018-09-08 15:00, 1100-1500, SFC up to 500FT AMSL UAS OPR WI 0.5NM RADIUS OF 513055N 0000328E (BECKTON, LONDON,) MAX HGT 400FT AGL. FOR INFO 07955250580. 2018-08-0590/AS2	H6301/18 ↑
EGLC UNMANNED AIRCRAFT WILL TAKE PLACE - suppress From 2018-08-22 06:00 until 2018-09-22 22:00, 0600-2200, SFC up to 500FT AMSL UAS OPR WI 0.5NM RADIUS OF 513057N 0000747W (SOHO, LONDON) MAX HGT 400FT AGL. FOR INFO 07977 745169. 2018-08-0589/AS2	H6295/18 ↑
EGLC UNMANNED AIRCRAFT WILL TAKE PLACE - suppress From 2018-08-27 12:00 until 2018-09-30 21:00, 1200-2100, SFC up to 500FT AMSL UAS OPR WI 0.5NM RADIUS OF 512909N 0000653W (KENNINGTON, LONDON) MAX HGT 400FT AGL. FOR INFO 07970559982. 2018-08-0580/AS2	H6270/18 ↑
EGLC UNMANNED AIRCRAFT WILL TAKE PLACE - suppress From 2018-08-31 00:01 until 2018-09-14 23:59, 0001-2359, SFC up to 500FT AMSL UAS OPR WI 0.5NM RADIUS OF 513031N 0000144E (ROYAL VICTORIA DOCK, LONDON) MAX HGT 400FT AGL. FOR INFO 07739611000. 2018-08-0543/AS2	H6215/18 ↑
EGLC UNMANNED AIRCRAFT WILL TAKE PLACE - suppress From 2018-08-20 09:00 until 2018-09-30 17:00, 0900-1700, SFC up to 500FT AMSL UAS OPR WI 0.5NM RADIUS OF 512903N 0000739W (NINE ELMS, LONDON) MAX HGT 400FT AGL. FOR INFO 07595164033. 2018-08-0519/AS2	H6096/18 ↑

EGLC UNMANNED AIRCRAFT WILL TAKE PLACE - [suppress](#) **H5786/18**
From 2018-09-03 08:00 until 2018-09-07 16:00, 0800-1600, SFC up to 400FT AMSL
UAS OPR WI 0.5NM RADIUS OF [513022N 0000437W](#) (TOWER OF LONDON,
LONDON) MAX HGT 400FT AGL. FOR INFO 07452 778808. 2018-09-0073/AS2 ↑

EGLF FARNBOROUGH

EGLF AERODROME OTHER - [suppress](#) **C4956/18**
From 2018-09-03 16:22 until PERM
LOCAL TRAFFIC REGULATIONS. 1 AIRPORT REGULATIONS.
ADD NEW SUB PARAGRAPH (N)
ENGINE START UTILISING CROSS BLEED AIR IS NOT AVAILABLE ON THE
FOLLOWING APRONS/RAMPS: -
- EAST APRON
- HANGAR 1 - 6 RAMP
- TOWER 4 - 6 RAMP
- TERMINAL RAMP (EXCEPT FOR AIRCRAFT PARKED ON TERMINAL GRASS)
EGLF AD 2.20 REFERS ↑

EGLF OBSTACLE ERECTED - [suppress](#) **C4081/18**
From 2018-07-30 07:00 until 2018-10-27 19:00, 0700-1900
CRANE OPR AT PSN [511748N 0004509W](#) (FARNBOROUGH). MAX HGT 129FT
AGL/368FT AMSL ↑

EGLK BLACKBUSHE

EGLK RUNWAY END IDENTIFIER LIGHTS UNSERVICEABLE - [suppress](#) **L6063/18**
From 2018-09-04 07:40 until 2018-09-30 17:00
RWY 07 AND RWY 25 STOP END LIGHTS U/S ↑

EGLL LONDON HEATHROW

EGLL AERODROME OTHER - [suppress](#) **A3828/17**
From 2017-11-17 09:28 until PERM
ADD CRANE TO CIRCLING AREA AND AT AERODROME SECTION.
CRANE [512811.94N 0002711.73W](#) ELEV 273FT YES/RED
UK AIP AD 2.10 REFERS ↑

EGLL STOP BAR INSTALLED - [suppress](#) **A2596/18**
From 2018-08-05 15:28 until 2018-10-25 23:59
24HR ILLUMINATED RED RWY STOP BARS NOW IN OPR. FLT CREWS ARE
REMINDED NOT TO CROSS A LIT RED STOP BAR.
SUP 032/2018 REFERS. ↑

EGLL RUNWAY LIMITED - [suppress](#) **A2717/18**
From 2018-08-18 08:04 until 2018-11-15 23:59
RUNWAY 09L, EXIT A5 IS NOT AVIALABLE DUE TO WIP. ALL A380 AIRCRAFT
TO VACATE AT A6 ↑

EGLL TAXIWAY(S) CLOSED - [suppress](#) **A2625/18**
From 2018-08-09 13:50 until 2018-10-02 23:59
TAXIWAY ALPHA NORTH BETWEEN A9W AND A10E IS CLOSED DUE TO WIP.
RUNWAY 09L/27R EXITS A9E, A9W AND A10E REMAIN AVAILABLE ↑

EGLL OBSTACLE ERECTED - [suppress](#) **A2884/18**
From 2018-09-01 10:56 until 2018-11-08 04:30
CRANE OPR PSN [512702N 0002506W](#) (FELTHAM) 135 DEG (TRUE) 4204M FM
LONDON HEATHROW ARP. MAX HGT 251FT AMSL, 179FT AGL ↑

EGLL OBSTACLE ERECTED - suppress	A2881/18
From 2018-09-01 09:25 until 2018-11-08 04:30 CRANE OPR PSN 512703N 0002506W (FELTHAM) 135 DEG TRUE, 4176M FM LONDON HEATHROW ARP. MAX HGT 269FT AMSL/197FT AGL	↑
EGLL OBSTACLE ERECTED - suppress	A2879/18
From 2018-09-01 08:36 until 2018-11-08 04:30 CRANE OPR PSN 512704N 0002507W (FELTHAM), 135 DEG TRUE, 4015M FM LONDON HEATHROW ARP. MAX OPERATING HGT 183FT AGL, 255FT AMSL	↑
EGLL OBSTACLE ERECTED - suppress	A2839/18
From 2018-08-30 03:52 until 2018-11-30 23:59 CRANE OPR PSN 512606N 0003026W (STAINES), 215 DEG TRUE, 5713M FROM HEATHROW ARP. MAX OPERATING HGT 276FT AGL, 328FT AMSL	↑
EGLL OBSTACLE ERECTED - suppress	A2838/18
From 2018-08-30 03:50 until 2018-11-30 23:59 CRANE OPR PSN 512608N 0003028W (STAINES), 215 DEG TRUE, 5699M FROM HEATHROW ARP. MAX OPERATING HGT 352FT AGL, 377FT AMSL	↑
EGLL OBSTACLE ERECTED - suppress	A2785/18
From 2018-08-27 23:30 until 2018-11-28 04:00, 2330-0400 CRANE OPR PSN 512715N 0002515W (HATTON CROSS) 113 DEG TRUE, 3035M FM LONDON HEATHROW ARP. MAX JIB HGT 72FT AGL, 147FT AMSL	↑
EGLL OBSTACLE ERECTED - suppress	A2750/18
From 2018-08-21 23:00 until 2018-11-01 03:30, 2300-0330 CRANE OPR PSN 512801N 0002457W (HEATHROW) 110 DEG TRUE, 3036M FM HEATHROW ARP. MAX OPERATING HGT 132FT AGL, 207FT AMSL	↑
EGLL OBSTACLE ERECTED - suppress	A2718/18
From 2018-08-18 08:06 until 2018-11-14 23:59 CRANE OPR PSN 513107N 0002718W (UXBRIDGE) 005 DEG TRUE, 4538M FM LONDON HEATHROW ARP. MAX JIB HGT 237FT AGL, 375FT AMSL.	↑
EGLL OBSTACLE ERECTED - suppress	A2591/18
From 2018-09-04 00:01 until 2018-12-01 04:30 LIT CRANE OPR PSN 512739N 0002648W (HEATHROW) 152 DEG TRUE, 2009M FM LONDON HEATHROW ARP. MAX HGT 223FT AMSL, 137FT AGL.	↑
EGLL OBSTACLE ERECTED - suppress	A2587/18
From 2018-08-06 23:00 until 2018-10-20 04:00 LIT CRANE OPR PSN 512825N 0002659W (HEATHROW) 121 DEG TRUE, 888M FM LONDON HEATHROW ARP. MAX HGT 210FT AMSL, 131FT AGL.	↑
EGLL OBSTACLE ERECTED - suppress	A2208/18
From 2018-07-03 06:59 until 2018-10-01 07:00 CRANE OPR PSN 513015.57N 0002231.80W (SOUTHALL) MAX HEIGHT 386FT AGL / 485FT AMSL.	↑
EGLL OBSTACLE ERECTED - suppress	K0110/18
From 2018-06-19 00:01 until 2018-09-19 23:59 REPORT OF A CRANE IN THE THAMES VALLEY AVOIDANCE AREA WI 1NM RADIUS OF PSN 512800N 0001943W (ISLEWORTH, GREATER LONDON) MAX HEIGHT 224FT AGL/237FT AMSL. 18/06/023/LFTP	↑
EGLL OBSTACLE ERECTED - suppress	K0109/18
From 2018-06-18 00:01 until 2018-09-18 23:59 REPORT OF A CRANE IN THE THAMES VALLEY AVOIDANCE AREA WI 1NM RADIUS OF PSN 513059N 0000403W (WHITECHAPEL, GREATER LONDON) MAX HEIGHT 165FT AGL/204FT AMSL. 18/06/021/LFTP	↑

<p>EGLL STANDARD INSTRUMENT DEPARTURE (SID) OTHER - suppress</p> <p>From 2018-06-08 15:00 until 2018-09-08 15:00 THE REQUIRED ROUTEINGS FOR UMLAT/ULTIB DEPARTURES ARE AS FOLLOWS: UMLAT 1F/1G UMLAT - WOBUN - WELIN - TNT ULTIB 1J/1K ULTIB - BUZAD - WELIN - TNT QUERIES TO UK FLOW MANAGEMENT POSITION TEL 00 44 (0)1489 588150</p>	<p>A2007/18</p> <p>↑</p>
<p>EGLL EXERCISES WILL TAKE PLACE - suppress</p> <p>From 2018-09-06 16:30 until 2018-09-08 23:59, 1630-2359, SFC up to UNL SEARCHLIGHT DISPLAY WI 1NM RADIUS 512120N 0001020W (CARSHALTON, SURREY). FIREWORKS UP TO 300FT AGL. FOR INFO 07850 257855. 2018-09-0039/ AS2</p>	<p>H5731/18</p> <p>↑</p>
<p>EGLL UNMANNED AIRCRAFT WILL TAKE PLACE - suppress</p> <p>From 2018-09-07 06:00 until 2018-09-07 20:00, SFC up to 500FT AMSL UAS OPR WI 0.5NM RADIUS OF 512252N 0003550W (CHOBHAM COMMON, SURREY) MAX HGT 400FT AGL. FOR INFO 07582 910371. 2018-09-0405/AS2</p>	<p>H6761/18</p> <p>↑</p>
<p>EGLL UNMANNED AIRCRAFT WILL TAKE PLACE - suppress</p> <p>From 2018-08-25 11:00 until 2018-09-07 17:00, 1100-1700, SFC up to 600FT AMSL UAS OPR WI 0.5NM RADIUS OF 512434N 0003432W (VIRGINIA WATER, SURREY) MAX HGT 400FT AGL. FOR INFO 07760 687791. 2018-08-0619/AS2</p>	<p>H6451/18</p> <p>↑</p>
<p>EGLL UNMANNED AIRCRAFT WILL TAKE PLACE - suppress</p> <p>From 2018-08-20 08:00 until 2018-09-28 18:00, 0800-1800, SFC up to 500FT AMSL UAS OPR WI 0.5NM RADIUS OF 513004N 0001131W (HIGH ST KENSINGTON, LONDON) MAX HGT 400FT AGL. FOR INFO 07986 844019. 2018-08-0529/AS2</p>	<p>H6132/18</p> <p>↑</p>
<p>EGLL UNMANNED AIRCRAFT WILL TAKE PLACE - suppress</p> <p>From 2018-08-20 09:00 until 2018-09-10 17:00, 0900-1700, SFC up to 500FT AMSL UAS OPR WI 0.5NM RADIUS OF 512253N 0003456W (CHOBHAM COMMON, SURREY) MAX HGT 400FT AGL. FOR INFO 07792455198. 2018-08-0520/AS2</p>	<p>H6090/18</p> <p>↑</p>
<p>EGLM WHITE WALTHAM</p>	
<p>EGLM AERODROME OPERATING MINIMA CHANGED - suppress</p> <p>From 2018-08-01 08:00 until 2018-11-01 08:00 OVERHEAD JOIN HEIGHT CHANGED TO 1200FT QFE (AGL) 1327FT QNH (AMSL). CIRCUIT HEIGHT REMAINS 800FT QFE (AGL) 927FT QNH (AMSL)</p>	<p>L5141/18</p> <p>↑</p>
<p>EGLW LONDON HELIPORT</p>	
<p>EGLW HELIPORT HOURS OF SERVICE - suppress</p> <p>From 2018-09-03 06:00 until 2018-09-30 22:00 AMENDED OPENING HOURS MON-THU 0630-1830 BY ARRANGEMENT 1830-2200 FRI 0630-1830, BY ARRAGEMENT 1830-2000 SAT, SUN 0800-1730</p>	<p>L6021/18</p> <p>↑</p>
<p>EGMD LYDD</p>	
<p>EGMD OBSTACLE ERECTED - suppress</p> <p>From 2018-08-21 08:40 until 2018-10-27 18:00 TOWER CRANE (LIT) PSN 505849.92N 0005802.20E (LITTLESTONE-ON- SEA) BRG 036T, 3450M FM LYDD ARP. MAX HGT 92FT AGL/102FT AMSL. OPR CTC 07813 246091.</p>	<p>C4688/18</p> <p>↑</p>

EGTB WYCOMBE AIR PARK/BOOKER

EGTB APPROACH CONTROL SERVICE (APP) CLOSED - [suppress](#)

L6080/18

From 2018-09-05 10:00 until 2018-09-10 15:30, 05-07 09-10 1000-1030 1230-1300 1500-1530
ATC CLOSED DUE STAFF SHORTAGE. WYCOMBE AIR PARK ATZ AND GLIDING
REMAIN ACTIVE. DEPARTURES MAY BE RESTRICTED 15 MINS PRIOR TO
CLOSURE TO MANAGE TRAFFIC FLOW, ALL MOVEMENTS DURING CLOSURES ARE
STRICTLY BY APPROVAL OF AERODROME MANAGER ON 01494 529261

↑

EGTF FAIROAKS

EGTF LOCATOR UNSERVICEABLE - [suppress](#)

L6050/18

From 2018-09-03 15:20 until 2018-09-30 23:59 EST
LOCATOR FOS FREQ 348 KHZ U/S

↑

EGVF PORTSMOUTH/FLEETLANDS

EGVF AERODROME TRAFFIC ZONE (ATZ) HOURS OF SERVICE - [suppress](#)

E0066/18

From 2018-07-16 08:11 until 2018-09-12 16:30
PORTSMOUTH/FLEETLANDS REVISED ATZ, OPS HOURS
MON-THU 0730-1430
FRI 0730-1130

↑

EGVO ODIHAM

EGVO INSTRUMENT APPROACH PROCEDURE NOT AVAILABLE - [suppress](#)

U2902/18

From 2018-06-27 15:17 until 2018-09-27 23:59 EST
RWY 09 TACAN APPROACHES NOT AVBL

↑

EGWU NORTHOLT

EGWU AERODROME OTHER - [suppress](#)

U3795/18

From 2018-08-30 15:15 until 2018-11-30 23:59
PILOTS ARE TO BE AWARE OF AN AREA OF DISTURBED GROUND WITHIN THE
RUNWAY STRIP OPPOSITE TAXIWAY ECHO (PSN: 515519N 004252W), WHICH
DOES NOT CONFORM TO REGULATORY STANDS. PILOTS ARE ALSO TO BE AWARE
OF THE POSSIBILITY OF INCREASED BIRD ACTIVITY IN THAT POSITION.

↑

EGWU AERODROME CLOSED - [suppress](#)

U3638/18

From 2018-09-03 16:00 until 2018-09-09 18:00, MON-FRI 1600-1900, SAT 0700-1400, SUN 1100-1800
AD CLOSED TO CIVILIAN ACFT, MIL ACFT VIA PPR ONLY. ATS CAT A AND B
FLIGHTS EXEMPT.

↑

EGWU AERODROME OTHER - [suppress](#)

U2766/18

From 2018-06-18 14:32 until 2018-09-17 23:59
CRANE OPERATIONS IN (UXBRIDGE) PENETRATES THE INNER HORIZONTAL
SURFACE AND THE RWY 07 APPROACH AND RWY 25 TAKE-OFF CLIMB SURFACES.
VMC (A) 630 (510) TO 660 (540)
LNAV 07 580 (470) TO 610 (500)
PAR 07 MINIMA INCREASED AS FOLLOWS:
CAT A 470 (350) TO 500 (380)
CAT B 480 (360) TO 510 (390)
CAT C 490 (370) TO 520 (400)
CAT D 500 (380) TO 530 (410)

↑

EGWU AERODROME OTHER - [suppress](#)

U3826/16

From 2016-11-18 06:00 until PERM
ALL USERS OF RAF NORTHOLT MUST COMPLY WITH THE DEFENCE AERODROME
MANUAL.

↑

<p>EGWU TAXIWAY(S) LIMITED - suppress From 2018-08-30 07:00 until 2018-11-30 23:59 TWY DELTA IS CLOSED TO AIRCRAFT DURING THE HOURS OF DARKNESS OR DURING LVP PROCEDURES</p>	<p>U3779/18</p> <p>↑</p>
<p>EGWU STANDARD INSTRUMENT DEPARTURE (SID) OTHER - suppress From 2018-08-22 16:09 until PERM AMEND DET 4Y SID TEXT. LINE ONE, LONDON CTR BDRY/BPK VOR R240 TO READ LONDON CTR BDRY/BPK VOR R241. AD 2 EGWU-6-4 (13 SEP 18) REFERS</p>	<p>C4734/18</p> <p>↑</p>
<p>EGWU STANDARD INSTRUMENT DEPARTURE (SID) CHANGED - suppress From 2018-08-10 08:01 until PERM THE FOLLOWING SID ARE AMENDED AS FOLLOWS DET 4X - AHEAD TO 3000, PASSING 900, LEFT ON OCK 010R. CONTINUE AS PUBLISHED MATCH 1X - AHEAD TO 3000, PASSING 900, LEFT ON OCK 010R. CONTINUE AS PUBLISHED CPT 5X - AHEAD TO 3000, PASSING 900, LEFT ON OCK 010R. CONTINUE AS PUBLISHED BUZAD 3X - AHEAD TO 3000, PASSING 900, LEFT ON OCK 010R. CONTINUE AS PUBLISHED)</p>	<p>U3503/18</p> <p>↑</p>
<p>LFAJ ARGENTAN</p>	
<p>LFAJ OBSTACLE ERECTED - suppress From 2017-04-25 14:28 until PERM MEASURING MAST OPR AT FONTENAI SUR ORNE (RDL267/2.63NM LFAJ) : - PSN : 484229N 0000349W - HEIGHT : 262FT AGL - ELEV : 869FT AMSL - LIGHTING : DAY AND NIGHT.</p>	<p>P0529/17</p> <p>↑</p>
<p>LFAS FALAISE MONTS D'ERAINES</p>	
<p>LFAS FUEL AVAILABILITY NOT AVAILABLE - suppress From 2018-08-26 18:20 until 2019-03-31 23:59 FUEL : AVGAS 100LL NOT AVBL.</p>	<p>E3594/18</p> <p>↑</p>
<p>LFAS OBSTACLE ERECTED - suppress From 2018-04-13 00:00 until 2018-11-30 23:59 MEASURE MAST OPR AT NORREY EN AUGUE RDL103/4.6NM ARP LFAS : PSN : 485439N 0000154W HEIGHT : 282FT ELEV : 554FT LIGHTING : DAY AND NIGHT.</p>	<p>P0745/18</p> <p>↑</p>
<p>LFBK MONTLUCON GUERET</p>	
<p>LFBK VOR UNSERVICEABLE - suppress From 2018-08-09 12:34 until 2018-11-09 23:59 VOR LCA 112.100MHZ OUT OF SERVICE.</p>	<p>F1171/18</p> <p>↑</p>
<p>LFFP PITHIVIERS</p>	
<p>LFFP DECLARED DISTANCES CHANGED - suppress From 2018-06-05 12:00 until 2018-12-31 23:59</p>	<p>E2417/18</p>

NEW DECLARED DISTANCES
RWY 25 :
TODA 888 ASDA 1020 LDA 975
RWY 07 :
TODA 1020 ASDA 1020 LDA 850

↑

LFFV VIERZON MEREAU

LFFV OBSTACLE ERECTED - [suppress](#)

P0550/18

From 2018-04-02 00:00 until 2018-11-30 23:59
MEASURING MAST OPR AT MASSAY (RDL266DEG/4.3NM ARP) :
- PSN : [471122N 0015741E](#)
- HEIGHT : 404FT AGL
- ELEV : 820FT AMSL
- LIGHTING : NIGHT AND DAY.

↑

LFHP LE PUY LOUDES

LFHP FIRE FIGHTING AND RESCUE HOURS OF SERVICE - [suppress](#)

D4204/18

From 2018-09-05 06:48 until 2018-10-27 23:59
RFFS HOURS AND LEVEL:
LEVEL 2: MON-FRI 0400-0800 1430-1530 1715-1815
SAT SUN : NOT PROVIDED

↑

LFHP PRECISION APPROACH PATH INDICATOR (PAPI) ON TEST, DO NOT USE - [suppress](#)

D4184/18

From 2018-09-03 08:06 until 2018-09-30 23:59
PAPI RWY15 ON TEST

↑

LFHP INSTRUMENT APPROACH PROCEDURE CHANGED - [suppress](#)

D3558/18

From 2018-08-16 00:00 until PERM
WAYPOINTS HP520 - HP522 - HP524 :
CONSTRAINTS AND ALT WITHDRAWN.
SEE AD 2 LFHP IAC RWY 15 GNSS

↑

LFHP PARACHUTE JUMPING EXERCISE (PJE), PARAGLIDING OR HANG GLIDING WILL TAKE PLACE - [suppress](#) W1995/18

From 2018-09-03 00:00 until 2018-09-07 22:00, SR-2200, SFC up to FL160
PJE OVER LE PUY LOUDES AD (ACTIVITY NR 437)
PSN : [450447N 0034548E](#)
INFO: LE PUY INFO 118.000MHZ
CLERMONT INFO 119.375MHZ
MARSEILLE ACC 128.325MHZ

↑

LFHR BRIOUDE BEAUMONT

LFHR PARACHUTE JUMPING EXERCISE (PJE), PARAGLIDING OR HANG GLIDING WILL TAKE PLACE - [suppress](#) W0847/18

From 2018-05-03 04:33 until 2018-11-05 16:27, SR-SS, SFC up to FL115
PJE ACTIVITY OVER BRIOUDE AD RDL218/0.6NM FROM ARP:
PSN: [451926N 0032130E](#)
INFO: CLERMONT INFO 119.375MHZ
BRIOUDE A/A 123.500MHZ

↑

LFJR ANGERS MARCE

LFJR NONDIRECTIONAL RADIO BEACON ON TEST, DO NOT USE - [suppress](#)

F1281/18

From 2018-09-03 10:25 until 2018-09-14 17:00
NDB AS 392KHZ U/S :
DO NOT USE, POSSIBLE FALSE INDICATION.

↑

LFKC CALVI SAINTE CATHERINE

LFKC CLASS B, C, D, OR E SURFACE AREA HOURS OF SERVICE - [suppress](#)

B4628/18

From 2018-09-01 04:45 until 2018-09-16 18:00

CALVI CTR HOURS OF ACTIVATION :

MON-FRI 0445 1800

SAT 0445 SS PLUS30

SUN 0445 1800

OUTSIDE THESE HOURS CTR RE-CLASSIFIED TO G AND AD CTL NOT PROVIDED.
AT ARR, BASTIA APP CANNOT ASSURE THAT FINAL APCH PATH AND RWY WILL
BE CLEAR.

BEFORE DEP IFR CLEARANCE FOR IFR PILOTS

PHONE +33(0)495 59 19 47.

HOURS OF EXTENSION ANOUNCED ON TWR 123.200MHZ OR ATIS 131.175MHZ

↑

LFKC AERODROME LIMITED - [suppress](#)

B4627/18

From 2018-09-01 04:45 until 2018-09-16 18:00, MON-FRI SUN 0445-0800 1515-1800, SAT 0445-0800 1515-SS PLUS30

AERODROME RESERVED FOR :

- . HOME-BASED ACFT
- . COMMERCIAL FLIGHTS
- . SKED IFR
- . STATE ACFT.

↑

LFKC PARKING AREA AVAILABLE, PRIOR PERMISSION REQUIRED - [suppress](#)

B3993/18

From 2018-06-20 13:37 until 2018-09-19 21:59

GENERAL AVIATION PARKING AREA AVBL WITH 24HR PPR :

EMAIL: EXPLOITATION(A)CALVI.AEROPORT.FR

TEL : +33(0)4 95 65 88 88

↑

LFKF FIGARI SUD CORSE

LFKF CLASS B, C, D, OR E SURFACE AREA HOURS OF SERVICE - [suppress](#)

B4855/18

From 2018-08-28 15:53 until 2018-09-30 23:59

FIGARI CTR HOURS OF OPS :

EVERY DAY, FROM 0445 TO THE LAST REGULAR COMMERCIAL FLIGHT.

POSSIBILITY OF EXTENSION AFTER 2055, WITH AUTHORIZATION FROM
AIRPORT AUTHORITY.

↑

LFKG GHISONACCIA ALZITONE

LFKG AERODROME LIMITED - [suppress](#)

D3262/18

From 2018-07-04 10:23 until 2018-09-30 23:59

USE OF AERODROME PROHIBITED BY NIGHT, STATE ACFT INCLUDED EXCEPT
EMERGENCY

↑

LFKG HELICOPTER ALIGHTING AREA/PLATFORM LIMITED - [suppress](#)

D3259/18

From 2018-07-04 10:00 until 2018-09-30 23:59

HEL ALIGHTING AREA LIMITED

WORKING HELICOPTER AREA NOT AVBL

AUTOROTATION, LANDING AND TAKING OFF FOR HELICOPTERS RWY 18/36 ONLY

INCLUDED AIRSTATE ACFT

↑

LFKG BEARING STRENGTH CHANGED - [suppress](#)

D4224/18

From 2018-09-05 14:37 until 2018-12-05 23:59

STRENGTH MPA: 1.5.

↑

LFKG THRESHOLD OTHER - [suppress](#)

D4222/18

From 2018-09-05 14:30 until 2018-12-05 23:59

THR 36 MARKINGS NOT COMPLIANT.

↑

LFKG TAXIWAY(S) LIMITED - [suppress](#) **D4219/18**
From 2018-09-05 14:15 until 2018-12-05 23:59
WIDTH OF TWY ALPHA AND BRAVO NOT COMPLIANT. ↑

LFKG PARACHUTE JUMPING EXERCISE (PJE), PARAGLIDING OR HANG GLIDING WILL TAKE PLACE - [suppress](#)
W1447/18
From 2018-06-15 06:00 until 2018-10-31 16:00, SR-SS, SFC up to FL135
PJE NR 406 GHISONACCIA ALZITONE CHANGED :
HOURS OF ACTIVITY INCLUDING SAT AND SUN
MAX LVL FL135
PSN : [420318N 0092407E](#)
INFO : SOLENZARA APP 119.900MHZ
BASTIA INFO 124.725MHZ
SOLENZARA TWR 118.350MHZ ↑

LFKJ AJACCIO NAPOLEON BONAPARTE

LFKJ AERODROME CONCENTRATION OF BIRDS - [suppress](#) **B4620/18**
From 2018-08-03 14:34 until 2018-10-03 12:00
AERODROME BIRDS OF PREY CONCENTRATION ↑

LFKJ FIRE FIGHTING AND RESCUE HOURS OF SERVICE - [suppress](#) **A1370/18**
From 2018-03-25 00:00 until 2018-10-27 23:59
RFFS LEVEL AND HOURS OF OPS:
LEVEL 7 : H24 ↑

LFKJ OBSTACLE ERECTED - [suppress](#) **P1760/18**
From 2018-08-14 12:48 until 2018-11-30 23:59
2 CRANES ERECTED AT AJACCIO, 'LIEU DIT ASPRETTO', RDL 283/2NM ARP
LFKJ
PSN : [415549N 0084551E](#)
HEIGHT : 154FT AGL
ELEV : 311FT AMSL
LIGHTING : DAY AND NIGHT ↑

LFKS SOLENZARA

LFKS PRECISION APPROACH RADAR (PAR) UNSERVICEABLE - [suppress](#) **M2634/18**
From 2018-08-23 10:39 until 2018-11-23 10:00
SLIGHT PAR U/S ↑

LFKS TERMINAL AREA SURVEILLANCE RADAR (TAR) UNSERVICEABLE - [suppress](#) **R2253/18**
From 2018-08-24 08:25 until 2018-11-20 07:00
RADAR SERVICE NOT AVBL WITHIN AREAS LF-R65, LF-R66 AND LF-D67
SOLENZARA : COMPULSORY GAT VFR DEP OR OAT VFR DEP. ↑

LFKS GLIDE PATH (ILS) UNSERVICEABLE - [suppress](#) **M2631/18**
From 2018-08-23 10:27 until 2018-11-23 10:00
GLIDE PATH RWY18 SZA 331.400MHZ U/S ↑

LFKS APPROACH LIGHTING SYSTEM UNSERVICEABLE - [suppress](#) **M2347/18**
From 2018-07-24 06:00 until 2018-10-24 06:00
LIGHT SYSTEM APP RWY18 DISCRATED U/S
(IMPLEMENTATION O/R TO COMMANDER ONLY ↑

LFKS PRECISION APPROACH PATH INDICATOR (PAPI) OTHER - [suppress](#) **M2564/18**
From 2018-08-17 05:59 until 2018-11-17 05:00
RWY 18 : MEHT PAPI READ 33 FT INSTEAD OD 50 FT ↑

LFKS PRECISION APPROACH PATH INDICATOR (PAPI) UNSERVICEABLE - suppress From 2018-07-19 07:00 until 2018-10-18 06:59 PAPI RWY18 UNUSABLE ON PROC ILS AND PROC PAR	M2301/18 ↑
LFKS PRECISION APPROACH PATH INDICATOR (PAPI) UNSERVICEABLE - suppress From 2018-06-14 14:57 until 2018-09-14 06:30 PAPI RWY 36 U/S	M1853/18 ↑
LFKS DECLARED DISTANCES CHANGED - suppress From 2018-08-23 10:31 until 2018-11-23 10:00 RESTRICTION OF USE OF AD SOLENZARA REDUCTIONS OF DECLARED DISTANCES RWY18 : TORA=2487M, TODA=2487M, ASDA=2487M, LDA=2487M RWY36 : TORA=2487M, TODA=2487M, ASDA=2487M, LDA=2487M TORA, TODA, ASDA, LDA : ACTUAL DISTANCES AVAILABLE ARE 140M BEFORE END OF RWY MARKUP.	M2632/18 ↑
LFKS APRON OTHER - suppress From 2018-08-23 10:41 until 2018-11-23 10:00 APRON P1: RESERVED TO HEL APRON P3: PROHIBITED TO ACFT CODE LETTER SUPERIOR THAN C (WINGSPAN INFERIOR THAN 36M EXCLUDED AND OVERALL WIDTH MAIN LANDING GEAR INFERIOR THAN 9M EXCLUDED) APRONS P4 AND P5: PROHIBITED TO ACFT CODE LETTER SUPERIOR THAN B (WINGSPAN INFERIOR THAN 24M EXCLUDED AND OVERALL WIDTH MAIN LANDING GEAR INFERIOR THAN 6M EXCLUDED	M2635/18 ↑
LFKS RUNWAY LIMITED - suppress From 2018-08-23 10:43 until 2018-11-23 10:00 USE OF RWY 18/36 PROHIBITED BY CROSSWIND COMPONENT GREATER THAN 20KT WET TRACK AND GREATER THAN 25KT DRY TRACK.	M2636/18 ↑
LFKS TAXIWAY(S) LIMITED - suppress From 2018-09-03 14:43 until 2018-11-23 10:00 - TWY B-D-E-S PROHIBITED TO ACFT CODE LETTER SUPERIOR THAN 'C' (WINGSPAN INFERIOR THAN 36M EXCLUDED AND OVERALL WITH MAIN LANDING GEAR INFERIOR THAN 9M EXCLUDED) - TWY Z PROHIBITED TO ACFT CODE LETTER SUPERIOR THAN 'A' (WINGSPAN INFERIOR THAN 15M EXCLUDED AND OVERALL WITH MAIN LANDING GEAR INFERIOR THAN 4.5M EXCLUDED) - TWY B1-E1 CLSD	M2779/18 ↑
LFKS NONDIRECTIONAL RADIO BEACON ON TEST, DO NOT USE - suppress From 2018-07-18 14:26 until 2018-10-18 16:59 NDB SZA 349.500KHZ U/S DO NOT USE, POSSIBLE FALSE INDICATIONS.	F1075/18 ↑
LFKS OBSTACLE ERECTED - suppress From 2018-08-23 10:51 until 2018-11-23 10:00 OBSTACLE : RADAR INSTALLATION RDL197/0.2NM ARP : PSN : 415516.75N 009241393E HEIGHT : 50FT ELEVATION : 73FT LIGHTING : DAY AND NIGHT	P1802/18 ↑
LFKS APPROACH CONTROL SERVICE (APP) LIMITED - suppress From 2018-06-26 08:22 until 2018-09-26 23:59 AERIAL ACTIVITY IN SOLENZARA AREAS LF-R65-R66 AND D67 SUBMITTED TO AD WATCH SPERVISOR AGREEMENT TO : +33 (0)4.95.56.85.96 (DUE TO CONTROL CAPACITY LIMITED	M1999/18 ↑

LFKS PARACHUTE JUMPING EXERCISE (PJE), PARAGLIDING OR HANG GLIDING WILL TAKE PLACE - [suppress](#)
W2333/18
From 2018-08-23 12:03 until 2018-10-15 17:00, SFC up to 170FT AMSL
PARAGLIDING ACTIVITY ALONG SOUTH COASTS OF
GHISONACCIA AND SOLENZARA:
-AREA1 PSN GHISONACCIA
POINT A: [420015N0092742E](#)
POINT B: [420008N0092832E](#)
POINT C: [415745N0092636E](#)
POINT D: [415808N0092533E](#)
-AREA2 PSN SOLENZARA
POINT A: [415137N0092418E](#)
POINT B: [415137N0092551E](#)
POINT C: [414843N0092551E](#)
POINT D: [414843N0092416E](#) ↑

LFKT CORTE

LFKT AERODROME CLOSED - [suppress](#) **D4199/18**
From 2018-09-06 00:01 until 2018-09-08 23:59
AERODROME CLOSED ↑

LFLC CLERMONT FERRAND AUVERGNE

LFLC FIRE FIGHTING AND RESCUE HOURS OF SERVICE - [suppress](#) **A1930/18**
From 2018-05-07 06:43 until PERM
RFFS HOURS AND LEVELS :
LEVEL 7 : MON-SUN 0400-2200
LEVEL 5 : MON-SUN 2200-0400
AD 2 LFLC 2, AD 2 LFLC TXT 04 ↑

LFLC RUNWAY LIMITED - [suppress](#) **B4940/18**
From 2018-09-04 17:21 until 2018-11-03 22:00
UNPAVED RWY 01/19 RESERVED FOR HEL ↑

LFLC STANDARD INSTRUMENT DEPARTURE (SID) INSTALLED - [suppress](#) **B4444/18**
From 2018-07-20 07:55 until PERM
PUBLICATION OF AN OMNIDIRECTIONNAL DEP USABLE UPON ATC CLEARANCE
IN ORDER TO GET RADAR GUIDANCE TO JOIN THE PLANNED SID :
SEE AD 2.22 LFLC ↑

LFLD BOURGES

LFLD FUEL AVAILABILITY LIMITED - [suppress](#) **E3523/18**
From 2018-08-25 00:00 until 2018-09-09 23:59, SAT SUN 0000-2359
REFUELLING PAYMENT ONLY BY CREDIT CARD. ↑

LFLD RUNWAY OTHER - [suppress](#) **E3627/18**
From 2018-08-29 08:00 until 2018-11-29 23:59
RWY 24 PAPI USE COMPULSORY FOR LANDING IN IFR AND NIGHT VFR ↑

LFLD AERODROME FLIGHT INFORMATION SERVICE (AFIS) HOURS OF SERVICE - [suppress](#) **E3283/18**
From 2018-07-28 00:00 until 2018-09-10 07:00
AFIS HOURS OF OPS :
MON-FRI : 0700-1030 1130-1500
SAT SUN AUG 15 : AFIS NOT AVBL ↑

LFLN SAINT YAN

LFLN AERODROME LIMITED - [suppress](#)

From 2018-08-31 18:00 until 2018-10-27 23:59, AUG 31-OCT 27 1800-2359
AD RESERVED TO BASED ACFT AND AUTHORIZED

D4020/18

↑

LFLO ROANNE

LFLO AERODROME FLIGHT INFORMATION SERVICE (AFIS) OTHER - [suppress](#)

From 2018-04-06 08:00 until 2018-10-31 23:59
AFIS IN ENGLISH LANGUAGE WITH PPR 48HR :
TEL : 0033 (0)4 77 66 83 55

D1341/18

↑

LFLU VALENCE CHABEUIL

LFLU FIRE FIGHTING AND RESCUE DOWNGRADED - [suppress](#)

From 2018-09-06 06:00 until 2018-09-07 17:00, 0600-1700
RFFS LEVEL 2

D4135/18

↑

LFLU OBSTACLE ERECTED - [suppress](#)

From 2018-09-03 06:00 until 2018-10-26 16:00, MON-FRI 0600-1600
CRANE OPR RDL 247/0.16NM ARP
PSN: [445452N 0045754E](#)
ELEV: 602FT AMSL
HEIGHT: 85FT AGL
LIGHTING: NIGHT AND DAY

P1707/18

↑

LFLU AERODROME FLIGHT INFORMATION SERVICE (AFIS) HOURS OF SERVICE - [suppress](#)

From 2018-09-03 05:00 until 2018-09-21 17:00
AFIS HOURS OF SERVICE
MON-FRI 0600-1000 1200-1500
OUTSIDE THESE HOURS AND FOR COMMERCIAL FLIGHTS ONLY, PPR 24H TO AD
OPERATOR AND BEFORE FRI 1300 FOR SAT AND SUN

D4080/18

↑

LFMA AIX LES MILLES

LFMA AERODROME LIMITED - [suppress](#)

From 2018-06-21 06:58 until PERM
NEW AD ADMINISTRATION : EDEIS AEROPORT AIX CHEMIN DE LA BADESSE
13290 AIX EN PROVENCE
E-MAIL : AIX.AEROPORT(A)EDEIS.COM
TEL 33(0)6 13 17 34 24
[HTTPS://CY.MYHANDLINGSOFTWARE.COM](https://cy.myhandlingsoftware.com)
AD2.2 REFERS.COM

D2983/18

↑

LFMA AERODROME LIMITED - [suppress](#)

From 2018-06-21 06:53 until PERM
ANIMAL STRIKE HAZARD PREVENTION SERVICE NOT AVAILABLE
REFERS LFMA AD2.6

D2981/18

↑

LFMA FUEL AVAILABILITY HOURS OF SERVICE - [suppress](#)

From 2018-06-21 06:57 until PERM
FUELLING FOR USERS WITHOUT TOTAL CREDIT CARD AND WITHOUT PN
FROM 0600 TO 1600.
OUTSIDE THESE HOURS, CONTACT EDEIS TEL 33 (0)6.13.17.34.24
OR VIA MAIL: AIX.AEROPORT (A) EDEIS.COM
AD2.3 REFERS

D2982/18

↑

LFMA OBSTACLE ERECTED - [suppress](#)

From 2018-07-02 00:00 until 2019-05-31 23:59

P1296/18

OBSTACLE CRANE
RDL 176/0,5NM LFMA ARP
PSN : 432950N, 0052204E
HEIGHT : 138FT AGL
ELEV : 502FT AMSL
LIGHTING: NIGHT AND DAY

↑

LFMA STANDARD INSTRUMENT ARRIVAL (STAR) NOT AVAILABLE - [suppress](#) **D3699/18**
From 2018-07-31 08:46 until 2018-12-31 23:59
STAR LANKO 1 NOT AVBL
AIP FRANCE AD2 LFMA STAR RWY ALL REFER

↑

LFMA PARACHUTE JUMPING EXERCISE (PJE), PARAGLIDING OR HANG GLIDING WILL TAKE PLACE - [suppress](#)
W2088/18
From 2018-08-23 10:00 until 2018-10-26 13:00, THU FRI 1000-1300, SUN 0730-SS, SFC up to FL135
PJE ACTIVITY NR 401 AIX LES MILLES AD HOURS OF OPS MODIFIED :
PSN : [433030N 0052203E](#)
INFO : AIX ATIS 136.225MHZ
AIX TWR 118.750MHZ
PROVENCE APP 124.350MHZ

↑

LFMD CANNES MANDELIEU

LFMD FUEL AVAILABILITY OTHER - [suppress](#) **C0448/18**
From 2018-08-03 08:47 until PERM
FUEL PAYMENT ACCEPTANCE BY STERLING CARD BP, CREDIT CARDS AND
BROKER CARDS VIA FUEL RELEASE AIRBP ONLY

↑

LFMD PRECISION APPROACH PATH INDICATOR (PAPI) OTHER - [suppress](#) **C0328/18**
From 2018-07-20 14:05 until 2018-10-31 23:29
AD2 LFMD IAC RWY17 FNA LOC A :
READ: OBSERVATION/REMARKS: PAPI RWY17: 4 DEG (7 PER CENT) INSTEAD OF
4.5 DEG (7.8 PER CENT)

↑

LFMD FLIGHT PLAN PROCESSING, FILING AND RELATED CONTINGENCY OTHER - [suppress](#) **B2744/18**
From 2018-05-08 00:00 until 2018-09-16 23:59
FPL 'Y' INBOUND CANNES PROHIBITED

↑

LFMH SAINT ETIENNE LOIRE

LFMH FIRE FIGHTING AND RESCUE HOURS OF SERVICE - [suppress](#) **B4935/18**
From 2018-09-03 15:27 until 2018-10-27 23:59
RFFS LEVEL AND HOURS OF OPS :
MON-FRI : 0600-1700 LEVEL 5
EXC ON SEP 07 14 28 OCT 12 19 LEVEL 7 0600-1600
LEVEL 5 1600-1700
SAM : LEVEL 5 0700-1600
DIM : LEVEL 1
OUTSIDE THESE HOURS LEVEL 1
OUTSIDE THESE HOURS :
REQUIRED LEVELS FOR ACFT CLASS 2, 3, 4 AND 5 PROVIDED :
PPR 48H LUN-VEN
PPR 72H SAM-DIM
REQUIRED LEVELS FOR ACFT CLASS 6 AND 7 PROVIDED :
PPR 45 DAYS
BY FAX TO AD MANAGER +33(0)4 77 55 71 78

↑

LFMH FUEL AVAILABILITY HOURS OF SERVICE - [suppress](#) **B4499/18**
From 2018-07-25 13:52 until 2018-10-27 23:59
REFUELING HOURS OF SERVICE :
- FM 25 TO 29 JUL

MON-FRI 0615-1545
 SAT, SUN CLSD
 - FM 30 JUL TO 12 AUG
 MON-FRI 0615-1415 EXC 03 AND 10 AUG : CLSD
 SAT, SUN CLSD
 - FM 13 AUG TO 19 AUG
 MON-FRI 0715-1330
 SAT, SUN AND 15 AUG CLSD
 - FM 20 AUG TO 31 AUG
 MON-FRI 0615-1415 EXC 22 AND 29 AUG : CLSD
 SAT, SUN CLSD
 - FM 01 SEP TO 27 OCT
 MON-FRI 0615-1545
 SAT, SUN CLSD
 - FUEL AVGAS:
 DURING HOURS OF SERVICE : PAYMENT WITH CREDIT CARD AND AIR TOTAL
 CARD
 OUTSIDE THESE HOURS : ONLY WITH AIR TOTAL CARD
 - FUEL JET A1:
 OUTSIDE THESE HOURS, POSSIBLE PPR
 MON-FRI PPR 48HR
 SAT-SUN PPR 72HR
 BY FAX TO AD MANAGER : +33(0)4 77 55 71 78

↑

LFMH TAXIWAY(S) CLOSED - [suppress](#) **B3709/18**
 From 2018-06-08 09:30 until 2018-09-30 23:59
 TWY E CLOSED

↑

LFMH OBSTACLE ERECTED - [suppress](#) **P1306/18**
 From 2018-06-21 06:00 until 2018-10-15 16:00, 0600-1600 EXC SAT SUN
 0600-1600 EXC SAT SUN JUL 14 AUG 15
 CRANE OPR ON AD :
 PSN [453121N 0041824E](#) - RDL 147/0.69NM THR 35
 ELEV 1444FT AMSL
 HEIGHT 74FT AGL
 LIGHTING BY DAY

↑

LFMH STANDARD INSTRUMENT DEPARTURE (SID) INSTALLED - [suppress](#) **B4446/18**
 From 2018-07-20 08:09 until PERM
 PUBLICATION OF AN OMNIDIRECTIONNAL DEP USABLE UPON ATC CLEARANCE
 IN ORDER TO GET RADAR GUIDANCE TO JOIN THE PLANNED SID :
 SEE AD 2.22 LFMH

↑

LFML MARSEILLE PROVENCE

LFML AERODROME WORK IN PROGRESS - [suppress](#) **A3825/18**
 From 2018-08-24 09:10 until 2018-09-28 15:00
 MP2 TERMINAL EXTENSION ([AIP SUP 155/18](#)) : PHASE 4 ACTIVE.

↑

LFML AERODROME LIMITED - [suppress](#) **A3447/18**
 From 2018-08-09 00:00 until 2019-04-24 23:59
 TERMINAL MP2 EXTENSION WORKS MARSEILLE PROVENCE AD - AIP SUP
 155/18 :
 SUBJECT : MARSEILLE PROVENCE AD USE RESTRICTIONS.
 THE DIFFERENT PHASES OF WORKS WILL BE ANNOUNCED BY NOTAM.
 THIS AIP SUP IS AVBL ON WWW.SIA.AVIATION-CIVILE.GOUV.FR

↑

LFML AERODROME CONCENTRATION OF BIRDS - [suppress](#) **A2971/18**
 From 2018-07-01 00:00 until 2018-09-30 23:59
 AERODROME BIRD CONCENTRATION.

↑

<p>LFML APRON LIMITED - suppress From 2018-09-05 13:39 until 2018-11-09 23:59 ACCESS/EXIT TO APRON FROM/TO TWY C5 AND C6 VIA TWY G3,G4,G5,G6 : IT IS RECOMMENDED TO CREWS OF ACFT WITH WINGSPAN BETWEEN 36M AND 52M, ESPECIALLY BB757-200 AND 300,B767-200 AND 300, A310, TO TAXI WITH CAUTION AND USE THE OVERSTEERING TECHNIQUE TO TURN</p>	<p>A4029/18</p> <p>↑</p>
<p>LFML APRON CLOSED - suppress From 2018-06-29 22:00 until 2018-12-31 23:59 APRON SC CLOSED</p>	<p>A2981/18</p> <p>↑</p>
<p>LFML AIRCRAFT STANDS LIMITED - suppress From 2018-09-05 07:19 until 2018-10-01 05:30 ACCES TO STAND 47E ONLY VIA TWY G3.</p>	<p>A4009/18</p> <p>↑</p>
<p>LFML AIRCRAFT STANDS INSTALLED - suppress From 2018-08-09 00:00 until 2019-04-24 23:59 ACFT STAND INS COORDINATES MODIFIED DURING WORKS ON TRAFFIC AREA (AIP SUP 155/18) : STAND 48C : 432633.63N 0051300.10E.</p>	<p>A3454/18</p> <p>↑</p>
<p>LFML AIRCRAFT STANDS INSTALLED - suppress From 2018-08-09 00:00 until 2019-04-24 23:59 ACFT STANDS INS COORDINATES (AIP SUP 155/18) : -STAND 50 : 432629.47N 0051248.50E -STAND 51 : 432630.62N 0051246.87E -STAND 52 : 432631.22N 0051251.60E -STAND 53 : 432632.34N 0051249.99E -STAND 54 : 432632.51N 0051254.02E -STAND 55 : 432633.45N 0051252.67E -STAND 56 : 432633.94N 0051256.09E -STAND 57 : 432634.55N 0051255.22E -STAND 60N: 432634.65N 00512 40.58E -STAND 61N: 432635.16N 00512 43.20E -STAND 62N: 432635.68N 00512 42.47E -STAND 63A: 432637.28N 00512 45.96E -STAND 63B: 432636.49N 00512 46.04E -STAND 63C: 432636.05N 00512 46.88E -STAND 63D: 432635.78N 00512 47.05E -STAND 63E: 432635.48N 00512 47.32E</p>	<p>A3452/18</p> <p>↑</p>
<p>LFML RUNWAY LIMITED - suppress From 2018-08-08 08:27 until 2018-12-31 23:59 RWY 13R/31L LIMITED: - MAXIMUM SOUTH WEST CROSSWIND 25KT ON DRY RUNWAY. - MAXIMUM SOUTH WEST CROSSWIND 20KT ON WET RUNWAY.</p>	<p>A3619/18</p> <p>↑</p>
<p>LFML TAXIWAY(S) CLOSED - suppress From 2018-08-20 08:45 until 2018-09-07 15:00 TWY G1 CLOSED BETWEEN STAND 52 AND STAND 71 (WORK).</p>	<p>A3741/18</p> <p>↑</p>
<p>LFML TAXIWAY(S) CLOSED - suppress From 2018-06-29 22:00 until 2018-12-31 23:59 TWY G7 G8 G9 CLSD</p>	<p>A2977/18</p> <p>↑</p>
<p>LFML OBSTACLE ERECTED - suppress From 2018-08-22 08:34 until 2019-01-02 23:59 LIGHT MAST OPR ON TRAFFIC AREA RDL 343/0.43NM LFML ARP PSN : 432636N 0051243.47E HEIGHT : 105FT ELEV : 115FT LIGHTING : DAY AND NIGHT.</p>	<p>P1793/18</p> <p>↑</p>

LFML OBSTACLE ERECTED - suppress From 2018-08-22 08:24 until 2019-01-02 23:59 LIGHT MAST ON TRAFFIC AREA RDL336/0.38NM LFML ARP PSN : 432633N 0051241E HEIGHT : 50FT ELEV : 59FT LIGHTING DAY/NIGHT	P1792/18 ↑
LFML OBSTACLE ERECTED - suppress From 2018-08-22 08:26 until 2019-01-02 23:59 LIGHT MAST ON TRAFFIC AREA RDL337/0.43NM LFML ARP : PSN : 432636N 0051240E HEIGHT : 66FT ELEVATION : 74FT LIGHTING : DAY AND NIGHT	P1791/18 ↑
LFML OBSTACLE ERECTED - suppress From 2018-08-22 08:23 until 2019-01-02 23:59 LIGHT MAST ON TRAFFIC AREA RDL 340/0.3NM LFML ARP PSN: 432630N 0051245E HEIGHT:46FT ELEV : 62FT LIGHTING DAY/NIGHT	P1790/18 ↑
LFML OBSTACLE ERECTED - suppress From 2018-08-22 08:20 until 2019-01-02 23:59 LIGHT MAST OPR ON TRAFFIC AREA RDL350/0.3NM LFML ARP PSN : 432631N 0051250E HEIGHT : 90FT ELEV : 105FT LIGHTING : DAY AND NIGHT.	P1789/18 ↑
LFML OBSTACLE ERECTED - suppress From 2018-08-22 08:18 until 2019-01-02 23:59 LIGHT MAST ON TRAFFIC AREA RDL 265/0.36NM LFML ARP PSN: 432634N 0051255E HEIGHT:100FT ELEV: 112FT LIGHTING DAY/NIGHT	P1787/18 ↑
LFML OBSTACLE ERECTED - suppress From 2018-06-21 15:36 until 2019-07-13 23:59 CRANE OPR CLOSE TO AD RDL 058/1NM LFML ARP PSN : 432642N 0051359E HEIGHT : 156FT ELEVATION : 184FT LIGHTING : NIGHT AND DAY.	P1326/18 ↑
LFML OBSTACLE ERECTED - suppress From 2018-06-01 06:00 until 2018-11-01 18:00 CRANE ERECTED RDL058/01NM ARP LFML PSN : 432642N 0051359E HEIGHT : 150FT AGL ELEV : 190FT AMSL DAY AND NIGHT LIGHTED	P1143/18 ↑
LFML OBSTACLE ERECTED - suppress From 2018-02-08 00:00 until 2019-02-08 23:59	P0261/18

CRANE OPR, RDL 314/3.5NM LFML
PSN: [432820N 0050951E](#)
HEIGHT : 160FT AGL
ELEV : 170FT AMSL
BALISAGE : DAY AND NIGHT ↑

LFML OBSTACLE ERECTED - [suppress](#) **P2210/17**
From 2018-02-01 00:00 until 2019-02-01 23:59
CRANE OPR RDL 119/1NM LFML ARP :
- PSN : [432716N 0051352E](#)
- HEIGHT : 180FT
- ELEV : 193FT
- LIGHTING : NIGHT AND DAY ↑

LFML INSTRUMENT APPROACH PROCEDURE CHANGED - [suppress](#) **A2354/18**
From 2018-06-14 00:00 until 2018-12-31 23:59
RNAV/BARO-VNAV RWY 31R APCH PROC - AIRAC [AIP SUP 116/18](#) :
SUBJECT : COMMISSIONING CONDITIONS AND IMPLEMENTATION METHODS.
THIS AIP SUP IS AVBL AT WWW.SIA.AVIATION-CIVILE.GOUV.FR ↑

LFMN NICE COTE D'AZUR

LFMN FIRE FIGHTING AND RESCUE HOURS OF SERVICE - [suppress](#) **A1277/18**
From 2018-03-24 23:01 until 2018-10-26 23:00
RFFS HOURS AND LEVELS:
LEVEL 9 : 0530-1900
LEVEL 7 : 1900-0530
OUTSIDE THESE HOURS LEVEL 9 O/R. ↑

LFMN HELICOPTER ALIGHTING AREA/PLATFORM CLOSED - [suppress](#) **A3592/18**
From 2018-08-20 20:00 until 2018-10-08 04:00, 2000-0400
FATO MS CLOSED. ↑

LFMN SEQUENCED FLASHING LIGHTS UNSERVICEABLE - [suppress](#) **A3994/18**
From 2018-09-03 18:25 until 2018-11-26 04:00
SEQUENCE FLASHING LIGHTS RWY 22R U/S ↑

LFMN APRON CLOSED - [suppress](#) **A3020/18**
From 2018-07-02 07:13 until PERM
APRON 3 WITHDRAWN
AD2 LFMN MIA TXT 01 REFERS ↑

LFMN AIRCRAFT STANDS LIMITED - [suppress](#) **A2957/18**
From 2018-06-27 09:49 until PERM
AD2 LFMN APDC 01 REFERS :
EXCEPT SPECIFIC CONTROL INSTRUCTIONS PUSH BACK OF 'NOSE IN' ACFT
MUST BE READY TO TAXI AS FOLLOWS :
- HEADING EAST FOR STANDS 10 TO 24 EXC 16C
- HEADING NORTH FOR STANDS 16C AND 19
- HEADING EAST FOR STANDS 50 TO 54
- HEADING WEST FOR STANDS 2 TO 8, 26 TO 28
- HEADING SOUTH FOR STANDS 23, 40 TO 48 EXCEPT STAND 40A
WHICH IS HEADING WEST.
- UPON ATC INSTRUCTION FOR STAND 21. ↑

LFMN THRESHOLD OTHER - [suppress](#) **A3761/18**
From 2018-08-22 07:35 until PERM
AD2 LFMN-4, AD2 LFMN ADC 01 REFERS :
DTHR RWY 22R COORDINATES MODIFIED :
READ :
[434005.44137N 0071335.59763E](#) (INSTEAD OF [434005.32N 0071335.53E](#)) ↑

LFMN TAXIWAY(S) LIMITED - suppress	A2779/18
From 2018-06-30 16:00 until 2018-09-30 16:00 TWY A LIMITED TO ACFT CODE E (WINGSPAN 65M, WIDTH GEAR 14M) TWY T BETWEEN A INCLUSIVE AND PRKING AREA P EXCLUSIVE LIMITED TO ACFT CODE E (WINGSPAN 65M, WIDTH GEAR 14M).	↑
LFMN OBSTACLE ERECTED - suppress	P1179/18
From 2018-06-14 06:00 until 2019-03-25 18:00 CRANE ERECTED ON THE AD RDL304/0.25NM ARP PSN : 434004N 0071237E HEIGHT : 170 FT AGL ELEV : 174 FT AMSL DAY AND NIGHT LIGHTED	↑
LFMN OBSTACLE ERECTED - suppress	P0191/18
From 2018-01-26 11:00 until 2019-01-25 17:00 OBST: CRANE RDL: 236/0,86 NM ARP LFMN PSN: 433927N 0071155E HEIGHT: 152 FT AGL ELEV: 157 FT AMSL LIGHTING: NIGHT AND DAY	↑
LFMN INSTRUMENT APPROACH PROCEDURE INSTALLED - suppress	A3753/18
From 2018-08-21 07:50 until 2018-09-12 23:59 EXPERIMENT OF CONTINUOUS DESCENT OPERATIONS (CDO) RWY 04 : SEE AIRAC AIP SUP 041/18 AVAILABLE ON WWW.SIA.AVIATION-CIVILE.GOUV.FR.	↑
LFMO ORANGE CARITAT	
LFMO PRECISION APPROACH RADAR (PAR) UNSERVICEABLE - suppress	M2754/18
From 2018-09-04 06:00 until 2018-09-07 13:00 PAR U/S (MAINT)	↑
LFMO PRECISION APPROACH RADAR (PAR) LIMITED - suppress	M2067/18
From 2018-06-29 06:31 until 2018-10-06 10:50 PAR NGD RESERVED TO HOME BASED FOR TEST	↑
LFMO AERODROME LIMITED - suppress	M2493/18
From 2018-08-08 06:10 until 2018-11-08 06:00 WORK APP LET-DOWN AND PULL UP LOW ALTITUDE FOR ACFT NOT HOME BASED BY SUPERVISOR AUTHORIZED (CONTROL CAPACITY LIMITED)	↑
LFMO PRECISION APPROACH PATH INDICATOR (PAPI) OTHER - suppress	M2622/18
From 2018-08-22 15:35 until 2018-11-22 15:35 PAPI LIMITED : ONLY USABLE BY ACFT AUTHORIZED BY SQUADRON OFFICER.	↑
LFMO PARKING AREA LIMITED - suppress	M2723/18
From 2018-08-29 14:30 until 2018-11-29 08:00 NOT ACCOMODATION CAPACITY OF ACFT WITH A RANGE OF 15 METERS. PARKING ON THE TWY 'D' DUE TO TAXIING RESTRICTION.	↑
LFMO RUNWAY LIMITED - suppress	M2716/18
From 2018-08-29 12:00 until 2018-11-28 23:59 MAIN RWY 14/32 : TOUCH AND GO PROHIBITED TO ALL ACFT CLASS 'B' OR MORE BEYOND 25 METERS.	↑
LFMO TAXIWAY(S) CLOSED - suppress	M2556/18
From 2018-08-16 12:15 until 2018-11-16 23:59 TWY B CLSD TO JUMBO JET (PARTICULAR TAXIING PLAN)	↑

LFMO OBSTACLE ERECTED - [suppress](#) **P1556/18**
From 2018-07-20 08:45 until 2018-10-20 08:45
OBSTACLES : TREES WITHIN LDG AND TKOF FUNNEL, IMPACTING LATERAL SURFACE AND OCS RDL349/0.5NM FM ARP :
- TREES THR 14 :
PSN : [440853N 0045126.44E](#) HEIGHT : 56FT
- TREES THR 32 :
PSN : [440750.38N 0045247.97E](#) HEIGHT : 53FT ↑

LFMQ LE CASTELLET

LFMQ AERODROME HOURS OF SERVICE - [suppress](#) **D4077/18**
From 2018-08-27 12:16 until 2018-10-27 19:00
0500-1900
OPS HOURS OF SERVICE : +33 6.84.11.69.86
REF VAC AD LFMQ TXT 02 PARAGRAPH 4 ↑

LFMQ CUSTOMS OTHER - [suppress](#) **D3236/18**
From 2018-07-02 16:19 until 2018-10-01 07:00
CUSTOMS FOR ANY FLIGHTS TO/FROM A COUNTRY IN SCHENGEN AREA UPON PN 24HR AT: OPERATIONS(A)AEROPORTDUCASTELLET.COM
FLIGHTS TO/FROM A COUNTRY OUTSIDE OF SCHENGEN AREA NOT ACCEPTED ↑

LFMQ RUNWAY LIMITED - [suppress](#) **D4075/18**
From 2018-08-27 11:17 until 2019-01-01 07:00
LANDINGS ON RWY 13 AND 31 PROHIBITED OUTSIDE AFIS HOURS (PUBLISHED OR EXTENDED) EXC FOR HELICOPTERS. ↑

LFMQ RUNWAY LIMITED - [suppress](#) **D3019/18**
From 2018-06-22 07:03 until PERM
AD2.2/22/23 VAC AD2 LFMQ TXT REFERS :
USE OF RWY 13/31 PROHIBITED OUTSIDE AFIS HOURS EXC HELICOPTERS ↑

LFMQ OBSTACLE ERECTED - [suppress](#) **P1410/18**
From 2018-07-02 16:12 until 2018-10-01 21:59
OBSTACLES IMPACTING FLW CLEARANCE SURFACES:
-RWY 13/31 LATERAL SURFACES:
OBST 1 : PSN [431523N 0054646E](#) ALTITUDE 420.1M - CAMERA OF THE CIRCUIT
OBST 2 : PSN [431519N 0054655E](#) ALTITUDE 424.1M - CAMERA OF THE CIRCUIT
OBST 3 : PSN [431515N 0054702E](#) ALTITUDE 427.2M - CAMERA OF THE CIRCUIT
-RWY 13 TKOF FUNNEL:
OBST 4 : PSN [431442N 0054756E](#) ALTITUDE 442.9M - TREES
OBST 5 : PSN [431444N 0054738E](#) ALTITUDE 443.1M - TREES
OBST 6 : PSN [431443N 0054750E](#) ALTITUDE 431.1M - TREES
-RWY 31 TKOF FUNNEL:
OBST 7 : PSN [431531N 0054631E](#) ALTITUDE 431.1M - TREES
OBST 8 : PSN [431534N 0054622E](#) ALTITUDE 434.1M - TREES
OBST 9 : PSN [431536N 0054618E](#) ALTITUDE 435.1M - TREES
OBST 10: PSN [431532N 0054617E](#) ALTITUDE 429.4M - TREES
OBST 11: PSN [431528N 0054623E](#) ALTITUDE 432.9M - TREES. ↑

LFMV AVIGNON CAUMONT

LFMV AERODROME OTHER - [suppress](#) **B3863/18**
From 2018-06-14 09:30 until 2018-09-14 23:59
ANIMAL STRIKE HAZARD PREVENTION SERVICE DOWNGRADED :
BIRD HAZARD PREVENTION SYSTEM U/S ↑

LFMV TAXIWAY EDGE LIGHTS UNSERVICEABLE - [suppress](#) **B4836/18**
From 2018-08-27 13:40 until 2018-12-31 23:59

TWY C AND PARKING B, C EDGE LIGHTS U/S.	↑
LFMY SALON DE PROVENCE	
LFMY PRECISION APPROACH RADAR (PAR) COMPLETELY WITHDRAWN - suppress	M2462/18
From 2018-08-03 08:42 until 2018-11-03 23:59 PAR DELETED DEFINITLY	↑
LFMY AERODROME OTHER - suppress	D2756/18
From 2018-07-02 00:00 until 2018-12-28 23:59 CENTRE OF EXCELLENCE FOR DRONES IN FRENCH AIR FORCE ACADEMY OF SALON DE PROVENCE - AIP SUP 132/18 : SUBJECT : CREATION OF 3 TEMPORARY RESTRICTED AREAS. THIS AIP SUP IS AVBL ON WWW.SIA.AVIATION-CIVILE.GOUV.FR .	↑
LFMY AERODROME LIMITED - suppress	M2659/18
From 2018-09-06 06:00 until 2018-11-15 07:30, THU 0600 -0730 TKOF AND LDG PROHIBITED (RAG MAINT AND STAFF ON RWY)	↑
LFMY AERODROME CONCENTRATION OF BIRDS - suppress	M2578/18
From 2018-08-17 11:08 until 2018-11-17 23:59 PRESENCE OF MANY SWIFTS AND RAPACIOUS ON THE AD	↑
LFMY AERODROME CLOSED TO ALL NIGHT OPERATIONS - suppress	M2473/18
From 2018-08-06 06:58 until 2018-11-06 23:59, SS-SR PLATFORM PROHIBITED BY NIGHT	↑
LFMY AERODROME LIMITED - suppress	M2472/18
From 2018-08-06 06:55 until 2018-11-06 06:21, SS-SR AD USABLE BY DAY ON VMC ONLY	↑
LFMY AERODROME OTHER - suppress	M2436/18
From 2018-08-01 09:01 until 2018-10-30 08:22 LACK OF REMAINING DISTANCE PANELS ON PLATFORM AD	↑
LFMY AERODROME CONCENTRATION OF BIRDS - suppress	M2262/18
From 2018-07-16 05:39 until 2018-10-14 05:34 PRESENCE OF MANY SEAGULLS AND GULLS ON AND AROUND AD	↑
LFMY AERODROME LIMITED - suppress	M2006/18
From 2018-06-27 06:08 until 2018-09-27 23:59 AD CAN NOT TO BE CHOSEN AS ALTERNATE BY NIGHT (POWER NOT SUPPLY	↑
LFMY HELICOPTER ALIGHTING AREA/PLATFORM LIMITED - suppress	M2435/18
From 2018-08-01 08:59 until 2018-11-01 23:59 FOR HEL, TKOF AND LDG PROHIBITED FACE TO NORTH FROM TO TLOF (ABSENCE OF MARKING)	↑
LFMY PRECISION APPROACH PATH INDICATOR (PAPI) UNSERVICEABLE - suppress	M2260/18
From 2018-07-16 05:34 until 2018-10-14 05:29 PAPI RWY 34 U/S (DUE TO PROTECTIVES SURFACES OF PIERCED OBSTACLES	↑
LFMY PRECISION APPROACH PATH INDICATOR (PAPI) UNSERVICEABLE - suppress	M2090/18
From 2018-07-02 06:08 until 2018-09-30 05:49 PAPI RWY16 U/S (DUE TO PROTECTIVES SURFACES OF PIERCED OBSTACLES	↑
LFMY BEARING STRENGTH OTHER - suppress	M2183/18
From 2018-07-09 13:47 until 2018-10-09 23:59 RECEPTION C130 POSSIBLE WITH RESTRICTIONS OF MASS (110000 LIVRES)	

AND OF TAXIING - CONTACT FLIGHT DIRECTOR WITH PRIOR NOTIFICATION.	↑
LFMY DECLARED DISTANCES CHANGED - suppress From 2018-08-06 06:47 until 2018-11-06 23:59 DUE TO PRESENCE OF ARRESTING BARRIERS AND THEM SHELTERS IN EXTREMITIES RWY, DECLARED DISTANCES MODIFIED AS FOLLOW : RWY 16 TORA = 1951M , TODA=2001 M, ASDA=1951M , LDA=1957M RWY 34 TORA = 1951M , TODA=2001 M, ASDA=1951M , LDA=1951M TORA, ASDA AND LDA : TRUE DISTANCES AVBL ARE 50M BEFORE END OF RWY LIGHTS.	M2471/18 ↑
LFMY DECLARED DISTANCES OTHER - suppress From 2018-08-06 06:35 until 2018-11-06 23:59 RWY34 : LDA OF 2001 M MEANS A FINAL SLOPE OF 6.2 PER CENT (PRESENCE OF OBSTACLE RDL146 AND 240M FROM RWY34 THR, ELEV 227FT, HGT 37FT	M2470/18 ↑
LFMY DECLARED DISTANCES OTHER - suppress From 2018-08-06 06:32 until 2018-11-06 23:59 RWY 16 : LDA OF 1951 M MEANS A FINAL APP SLOPE OF 5.1 PER CENT (PRESENCE OF TREES BETWEEN 200 AND 860 M OF RWY16 THR, MOST PENALIZING OBSTRUCTION ELEV 260FT, HGT 66FT	M2469/18 ↑
LFMY RUNWAY ARRESTING GEAR UNSERVICEABLE - suppress From 2018-08-03 08:38 until 2018-11-03 23:59 ARRESTING BARRIER QFU 16 U/S	M2460/18 ↑
LFMY RUNWAY LIMITED - suppress From 2018-09-03 14:39 until 2018-11-06 23:59 RWY 16/34 : WIND ACROSS LIMIT : -25 KT RWY DRY -20 KT RWY DAMP	M2777/18 ↑
LFMY RUNWAY LIMITED - suppress From 2018-08-17 11:09 until 2018-11-17 23:59 RECEPTION A400M LIMITED TO 120T. WITH RETENTION ON RWY MANDATORY.	M2581/18 ↑
LFMY TAXIWAY(S) CLOSED - suppress From 2018-08-27 12:41 until 2018-11-27 12:00 GROUND TAXIING PROHIBITED (APRON SOUTH	M2690/18 ↑
LFMY TAXIWAY(S) CLOSED - suppress From 2018-08-17 11:20 until 2018-11-17 23:59 BY PASS V3 CLOSED	M2580/18 ↑
LFMY OBSTACLE ERECTED - suppress From 2018-06-21 05:46 until 2018-09-19 05:34 OBSTACLE OPR IMPACTING LANDING FUNNEL RWY 16 AND TAKE OFF FUNNEL RWY 34 : - PSN : BETWEEN RDL 210 AND RDL 350, AT 120M THR 16 - ELEVATION : 212FT - HEIGHT : 15FT.	P1315/18 ↑
LFMY INSTRUMENT APPROACH PROCEDURE NOT AVAILABLE - suppress From 2018-09-03 09:28 until 2018-12-02 23:59 FOLLOWING PROC SUSPENDED : - MIAC2 FLIP MIL A01 AMSR - MIAC4 FLIP 04 HMSR SEE CMIA 01/2017 ON DIRCAM/DIA WEBSITE : WWW.DIRCAM.DSAE.DEFENSE.GOUV.FR	M2765/18 ↑

LFMY INSTRUMENT APPROACH PROCEDURE NOT AVAILABLE - suppress	M1919/18
From 2018-06-21 05:51 until 2018-09-19 05:45 INSTRUMENT APPROACH PROCEDURES SUSPENDED : MIAC 2 : - ILS Z OR LOC Z RWY16 - ILS Y OR LOC Y RWY16 - SPAR RWY16 - RADAR ILS RWY16 - RADAR SPAR RWY16 - RNAV (GNSS) RWY16 MIAC 4 : - TACAN/ILS RWY16 - SRE/SPAR RWY16 - TACAN RWY16.	↑
LFMY AERODROME CONTROL TOWER (TWR) LIMITED - suppress	M2261/18
From 2018-07-16 05:36 until 2018-10-14 05:29 LIGHT ALDIS U/S : AD CIRCUIT SIGNALS U/S IN CASE OF RADIO FAILURE, RED PYROTECHNIC SIGNAL IS STILL AVAILABLE	↑
LFNB MENDE BRENOUX	
LFNB NONDIRECTIONAL RADIO BEACON UNSERVICEABLE - suppress	F0780/18
From 2018-06-07 12:32 until 2018-12-31 22:59 NDB BX 393KHZ U/S.	↑
LFNE SALON EYGUIERES	
LFNE AERODROME OTHER - suppress	D3997/18
From 2018-08-20 15:27 until 2018-12-31 23:59 NEW AERODROME OPERATOR NAME : 'AERODROME DE SALON EYGUIERES' PHONE : +33(0)6.79.23.99.27 OR +33(0)6.71.41.47.51 MAIL : REGIE-AERODROME(A)MAIRIE-EYGUIERES.FR FAX : +33(0)4.42.86.24.60 SEE : VAC AD2 LFNE TXT 02 ITEM 4	↑
LFNE AERODROME RESERVED FOR AIRCRAFT BASED THEREIN - suppress	D3768/18
From 2018-08-05 00:00 until 2018-10-01 00:00 GLIDER FLIGHTS RESERVED FOR BASED ACFT	↑
LFNE RUNWAY CLOSED - suppress	D4209/18
From 2018-09-07 05:00 until 2018-09-07 11:00 RWY 15/33 AND 09/27 CLOSED DUE TO GRASS CUTTING	↑
LFNE RUNWAY CLOSED - suppress	D3769/18
From 2018-08-05 00:00 until 2019-01-01 00:00 RWY 10/28 CLOSED	↑
LFNS SISTERON VAUMEILH	
LFNS AERODROME OTHER - suppress	D3025/18
From 2018-07-17 06:00 until 2019-01-16 18:00 RESTRICTED USE EXTENDED TO ACFT USING FACTORIES SERVICES LOCATED CLOSE TO THE AERODROME	↑

LFOA AVORD

LFOA METEOROLOGICAL SERVICE LIMITED - [suppress](#)

M3093/16

From 2016-09-09 12:00 until PERM

TAF REQUEST OUTSIDE OPENING SLOTS (AIP AD2 LFOA-1) MUST BE SENT TO CMOA AT FOLLOWING ADRESSES :

CMOA.PREVI.FCT(AROBASE)INTRADEF.GOUV.FR

CMOA.TRANS.FCT(AROBASE)INTRADEF.GOUV.FR

CMOA.CDT.FCT(AROBASE)INTRADEF.GOUV.FR

↑

LFOA TAXIWAY(S) LIMITED - [suppress](#)

M2104/18

From 2018-07-02 12:00 until 2018-10-02 23:59

BY PASS 4 PROHIBITED TO JET

↑

LFOA STANDARD INSTRUMENT DEPARTURE (SID) NOT AVAILABLE - [suppress](#)

M2596/18

From 2018-08-20 11:56 until 2018-11-20 23:59

OMNIDIRECTIONAL DEP AD2 LFOA ADC01 SUSPENDED (REVISION PROC)

↑

LFOC CHATEAUDUN

LFOC AERODROME LIMITED - [suppress](#)

E3569/18

From 2018-08-24 09:48 until 2018-11-13 16:00, SR-SS

AD USABLE BY DAY ONLY BY VFR

↑

LFOC AERODROME LIMITED - [suppress](#)

M2618/18

From 2018-08-22 13:02 until 2018-11-22 15:00

AD PROHIBITED TO ACFT SUPERIOR THAN CATEGORY C

↑

LFOC PARKING AREA LIMITED - [suppress](#)

E2915/18

From 2018-07-09 06:00 until 2018-10-09 17:00

APRON IN FRONT OF HM4 RESERVD FOR PANALPINA SOCIETY (JAGUAR CESSION).

↑

LFOC OBSTACLE ERECTED - [suppress](#)

P1796/18

From 2018-08-22 13:09 until 2018-11-22 15:00

OBSTACLES CLOSE TO TACAN :

. TECHNICAL BUILDING NR1 RDL 237/525M ARP

PSN : [480332N 0012239E](#)

HEIGHT : 12FT

ELEV : 418.5FT

LIGHTING : NIL

. TECHNICAL BUILDING NR2 RDL 237/525M ARP

PSN : [480332.348N 0012239.083E](#)

HEIGHT : 17FT

ELEV : 439FT

LIGHTING : NIL.

↑

LFOE EVREUX FAUVILLE

LFOE PRECISION APPROACH RADAR (PAR) COMPLETELY WITHDRAWN - [suppress](#)

M1910/18

From 2018-06-20 09:18 until 2018-09-20 09:09

PAR DELETED DEFINITLY :

PROCS MIAC2, MIAC 4, IAC RELATED UNUSABLES.

↑

LFOE TAXIWAY(S) OTHER - [suppress](#)

M2392/18

From 2018-07-27 09:43 until 2018-09-07 16:00

PARTICULAR TAXIING ON TWY B (WORKS)

CONTACT EVREUX TWR 122.10. CONTACT FLIGHTS DIRECTOR TO : +33 (0)6 76

78 94 41

↑

LFOE OBSTACLE ERECTED - suppress	P1731/18
From 2018-08-09 11:16 until 2018-11-09 08:00 OBST BUILDING OF A NEW CTL TWR RDL150/0.3NM FROM ARP : PSN : 490126N 0011319E ELEV : 584FT HEIGHT : 120FT LIGHTED DAY AND NIGHT	↑
LFOE AERODROME CONTROL TOWER (TWR) OTHER - suppress	M1878/18
From 2018-06-18 13:00 until 2018-09-18 12:59 OUTSIDE ATS HOURS, TO CHANGE ARR OR DEP TIMES BY MORE THAN 30 MINUTES, IMMEDIATLY INFORM FLIGHTS DIRECTOR BY TEL : +33 (0)2 77 63 32 09 OR +33 (0)6 76 78 94 41	↑
LFOF ALENCON VALFRAMBERT	
LFOF OBSTACLE LIGHTS UNSERVICEABLE - suppress	P1223/18
From 2018-06-12 12:49 until 2018-09-12 23:59 OBSTACLE LIGHTS 61003 RDL315/1.2NM LFOF U/S : PSN : 482739N 0000514E HEIGHT : 246FT ELEVATION : 807FT	↑
LFOJ ORLEANS BRICY	
LFOJ AERODROME LIMITED - suppress	M2704/18
From 2018-09-07 08:00 until 2018-09-07 10:15 AD PROHIBITED TO ALL TFC EXC EMERG (CEREMONY)	↑
LFOJ OUTER MARKER (ILS) UNSERVICEABLE - suppress	M2616/18
From 2018-08-22 12:58 until 2018-11-22 15:00 ILS RWY 25, OUTER MARKER U/S : DO NOT USE, POSSIBLE WRONG INDICATIONS	↑
LFOJ RUNWAY LIMITED - suppress	M2617/18
From 2018-08-22 13:00 until 2018-11-22 15:00 QFU 25, EXPECT MINIMAL 5 MINUTES FOR LDG BTN EVERY ACFT	↑
LFOJ TAXIWAY(S) CLOSED - suppress	M2778/18
From 2018-09-03 14:43 until 2018-11-22 15:00 BY-PASS A3, A4 AND TAXIWAYS T2, T3 AND B2 CLOSED DUE TO WORKS, ACCESS TO RWY ONLY BY A1 AND A2.	↑
LFOJ TAXIWAY(S) CLOSED - suppress	M2532/18
From 2018-08-13 11:47 until 2018-11-13 16:00 BY-PASS 'N2' AND SHELTER 'PM' CLSD EXC SHELTER '51'	↑
LFOJ TAXIWAY(S) LIMITED - suppress	M2531/18
From 2018-08-13 11:43 until 2018-11-13 16:00 SOUTH LANE OF THE LARGE PRKG PROHIBITED ROTATING ENGINE FROM THE LINE 1 TO 11 (WORKS	↑
LFOJ TAXIWAY(S) CLOSED - suppress	M2407/18
From 2018-07-27 11:48 until 2018-10-26 15:00 BY-PASS C3 CLOSED	↑
LFOJ OBSTACLE ERECTED - suppress	P1226/18
From 2018-06-12 13:30 until 2018-09-12 16:00 CRANE ON AD ORLEANS BRICY , RDL106/0.9NM FROM ARP LFOJ - PSN : 475901N 0014656E	

- ELEV 535 FT
- HEIGHT 125 FT
- LIGHTING : NIGHT AND DAY

↑

LFOJ INSTRUMENT APPROACH PROCEDURE NOT AVAILABLE - [suppress](#)

M2717/18

From 2018-08-29 12:45 until 2018-11-29 12:00
 ILS/GP332.3 UNUSABLE FOR PROCS MIAC 4 LFOJ DUE TO FOLLOWINGS
 PUBLISHED SLOPE NON-COMPLIANT :
 - HPMA VOR DME ILS OR LOC Rwy 25
 - HPMA RADAR ILS OR LOC Rwy 25

↑

LFOJ AERODROME OPERATING MINIMA CHANGED - [suppress](#)

M4530/16

From 2016-12-14 14:33 until PERM
 MINIMA CAM V IN CTR ORLEANS BRICY
 VOL CAM V SPECIAL WITH A CLAIRANCE UNDER 5KM AND/OR 1500 FT
 MINIMA CAM V SPECIAL PLANE : VISIBILITY 3000M AND CEILING
 600FT,
 MINIMA CAM V SPECIAL DAY HELICOPTER : VISIBILITY 800M AND CEILING
 600FT
 MINIMA CAM V SPECIAL NIGHT HELICOPTER : 4000M AND CEILING 1500FT.
 MINIMA CAM T PLANE NIGHT AND DAY : 3000M AND CEILING
 600FT
 MINIMA CAM T HELICOPTER NIGHT AND DAY VISIBILITY 8000M AND CEILING
 600FT

↑

LFOP ROUEN VALLEE DE SEINE

LFOP CLASS B, C, D, OR E SURFACE AREA ACTIVATED - [suppress](#)

C0484/18

From 2018-08-26 00:00 until 2018-10-27 23:59
 ROUEN CTR1 TMA1 TMA2 HOURS:
 MON-FRI 0400-2000
 SAT 0500-1700
 SUN 0700-2000
 OTHER HOURS FOR ACFT OTHER THAN CHARTERS EVASAN OR STATE DURING ATS
 HOURS:
 - AFTN: LFOPYDYX
 - FAX: +33(0)235 79 07 45
 - TEL: +33(0)235 80 53 19
 EVASAN: CONTACT SAMU 76
 STATE ACFT: CONTACT LA PREFECTURE DE SEINE-MARITIME
 DUE TO FREQUENT AIRSPACE ACTIVATION OUTSIDE PUBLISHED HOURS
 CONSULT ROUEN ATIS 120.725MHZ

↑

LFOP FIRE FIGHTING AND RESCUE HOURS OF SERVICE - [suppress](#)

C0600/18

From 2018-08-29 12:35 until 2018-09-30 08:00
 RFFS HOURS OF OPS :
 MON-FRI
 LVL 5 0400-0659 1601-2000
 LVL 2 0700-1600
 SAT
 LVL 5 0500-1659
 LVL 2 1700-1800
 SUN
 LVL 5 1400-2000
 LVL 2 0700-1359
 OUTSIDE HOURS OF OPS, LVL 5 POSSIBLE TO EMERGENCY, MEDEVAC WITH 24HR
 PPR TO OPERATIONS(A)ROUEN.AEROPORT.FR

↑

LFOP FIRE FIGHTING AND RESCUE DOWNGRADED - [suppress](#)

C0158/18

From 2018-07-05 12:39 until 2018-09-25 23:59
 UNPAVED Rwy 05/23 RFFS LVL 1

↑

LFOF CUSTOMS LIMITED - suppress From 2018-08-30 17:00 until 2018-11-30 20:00 CUSTOMS PRIOR REQUESTS MODIFIED : - REQ MUST BE SENT 24HR BEFORE - FOR FLT FROM TUE TO SAT : AT THE LATEST ON THE PREVIOUS DAY BEFORE 1400 - FOR FLT FROM SUN AND MON : AT THE LATEST ON THE PREVIOUS FRI BEFORE 1400	C0617/18 ↑
LFOF DECLARED DISTANCES CHANGED - suppress From 2018-07-05 12:37 until 2018-09-25 23:59 DECLARED DISTANCES UNPAVED RWY 05/23 MODIFIED : QFU 05 : TODA 750M, ASDA 900M, LDA 750M QFU 23 : DISTANCES NOT CHANGED	C0159/18 ↑
LFOF PARKING AREA CLOSED - suppress From 2018-08-28 12:00 until 2019-02-28 12:00 ISOLATION AREA G CLOSED.	C0582/18 ↑
LFOF RUNWAY CLOSED - suppress From 2018-09-02 00:00 until 2018-09-09 23:59 UNPAVED RWY 05/23 CLSD	C0623/18 ↑
LFOF AERODROME OPERATING MINIMA CHANGED - suppress From 2018-07-05 12:28 until 2018-09-25 23:59 MNM APCH ILS 22 CHANGED : RVR 1200 MNM APCH LOC 22 CHANGED : RVR 1400 MNM APCH VOR 22 CAT A CHANGED : RVR 1500 MNM APCH VOR 22 CAT B CHANGED : RVR 1500 MNM APCH VOR 22 CAT C CHANGED : RVR 1700 MNM APCH LNAV 22: CAT C CHANGED : RVR 1900	C0157/18 ↑
LFOF AERODROME OPERATING MINIMA CHANGED - suppress From 2018-07-05 12:18 until 2018-09-25 23:59 MINIMUM TKOF RWY 04 : RVR 550 MINIMUM TKOF RWY 22 : RVR 550	C0155/18 ↑
LFOQ BLOIS LE BREUIL LFOQ OBSTACLE ERECTED - suppress From 2018-09-06 00:00 until 2018-09-14 00:00 MOBILE CRANE ERECTED AT LA CHAPELLE VENDOMOISE, RDL 109/2NM LFOQ - PSN : 474008N 0011511E - HEIGHT : 236FT - ELEV : 604FT - DAY LIGHTED	P1850/18 ↑
LFOQ INSTRUMENT APPROACH PROCEDURE CHANGED - suppress From 2017-05-16 09:49 until PERM PROC APCH IFR 'NDB RWY 30' MODIFIED : - ALTITUDE AT IAF = 2200FT - 1ST ALTITUDE FOR HOLDING PATTERN = 2200FT(1802FT) - MISSED APCH = READ '2200FT(1802)' INSTEAD OF '1700(1302)'. REFERENCE AIP FRANCE AD 2 LFOQ IAC RWY30 NDB.	E1582/17 ↑
LFOQ AERODROME FLIGHT INFORMATION SERVICE (AFIS) HOURS OF SERVICE - suppress From 2018-07-05 07:30 until 2018-09-30 16:00 WORKING HOURS AFIS : MON-FRI : 0730-1030 1130-1600 EXC JUL 14 AND AUG 15	E2859/18 ↑

LFOS SAINT VALERY VITTEFLEUR

LFOS AERODROME RESERVED FOR AIRCRAFT BASED THEREIN - [suppress](#) **E3613/18**
From 2018-08-27 13:31 until 2018-11-27 23:59
AERODROME RESERVED FOR HOME-BASED ACFT. ↑

LFOT TOURS VAL DE LOIRE

LFOT PRECISION APPROACH RADAR (PAR) UNSERVICEABLE - [suppress](#) **M2711/18**
From 2018-08-28 14:50 until 2018-11-28 23:59
SLIGHT PAR OUT OF SERVICE ↑

LFOT FUEL AVAILABILITY HOURS OF SERVICE - [suppress](#) **B4475/18**
From 2018-07-23 12:46 until 2018-10-23 23:59
CIV APRON HOURS OF REFUELING :
MON-FRI : 0730-1830
SAT-SUN : 0830-1730
POSSIBLE EXTENSION O/R GRANTED BY SETA. ↑

LFOT RUNWAY LIMITED - [suppress](#) **B3887/18**
From 2018-06-15 06:30 until 2018-09-15 23:59
RWY EXIT FORBIDDEN VIA TWY C, BY NIGHT FOR CIVILIAN ACFT ↑

LFOT OBSTACLE ERECTED - [suppress](#) **P1676/18**
From 2018-08-03 06:53 until 2018-11-03 23:59
CRANE OPR RDL 272/0.6NM THR 02 :
- PSN : [472523N 0004237E](#)
- HEIGHT : 154FT
- ELEV : 511FT
- LIGHTING : NIL ↑

LFOT OBSTACLE ERECTED - [suppress](#) **P1675/18**
From 2018-08-03 06:53 until 2018-11-03 23:59
CRANE OPR RDL272/0.6NM THR 02 :
- PSN : [472522.08N 0004238.52E](#)
- HEIGHT : 101FT
- ELEV : 459FT
- LIGHTING : NIL. ↑

LFOT OBSTACLE ERECTED - [suppress](#) **P1674/18**
From 2018-08-03 06:50 until 2018-11-03 23:59
CRANE ERECTED RDL272/0.6NM THR02 LFOT AD:
PSN: [472523N 0004241E](#)
HEIGHT: 173FT
ELEV: 505FT
LIGHTS: NIGHT AND DAY ↑

LFOT OBSTACLE ERECTED - [suppress](#) **P1580/18**
From 2018-07-24 00:00 until 2018-10-23 23:59
OBSTACLE OPR (TREE) RDL 193/608M THR 02:
PSN : [472459N 0004318E](#)
HEIGHT : 40FT
ELEV : 392FT
LIGHTING : NIL
OBST IMPACTING RWY 20 TKOF AND RWY 02 LDG FUNNELS. ↑

LFOT OBSTACLE ERECTED - [suppress](#) **P1578/18**
From 2018-07-24 00:00 until 2018-10-23 23:59
PRESENCE OF OBST (TREE RDL 180/404M THR 02) IMPACTING
RWY 20 TKOF FUNNEL AND RWY 02 LDG FUNNEL :
- PSN : [472505N 0004324E](#)
- HEIGHT : 34FT

- ELEV : 385FT
- LIGHTING : NIL ↑

LFOT OBSTACLE ERECTED - [suppress](#) **P1577/18**
From 2018-07-23 12:46 until 2018-10-23 23:59
OBST : TREE - RDL 207/0.33NM THR 02
PSN : [472500N 0004310E](#)
HEIGHT : 54FT
ELEV : 406FT
LIGHTING : NIL
IMPACTING TKOF RWY 20 AND LDG RWY 02 FUNNEL. ↑

LFOT AERODROME OPERATING MINIMA CHANGED - [suppress](#) **B4611/18**
From 2018-08-03 06:49 until 2018-11-03 23:59
MINIMA OPS APCH PROC IAC RNAV 02 CHANGED :
DUE TO OCH (403) CHANGED, NEW MINIMA :
- MDA (H) : 760 (410)
- RVR : 1900 ↑

LFOZ ORLEANS SAINT DENIS DE L'HOTEL

LFOZ INSTRUMENT APPROACH PROCEDURE LIMITED - [suppress](#) **C0649/18**
From 2018-09-03 07:54 until 2018-09-13 16:00
RWY 23 GNSS PROCEDURE ONLY AVBL UNDER VISUAL MANOEUVRING WITHOUT
PRESCRIBED TRACK MINIMUM ↑

LFOZ PARACHUTE JUMPING EXERCISE (PJE), PARAGLIDING OR HANG GLIDING WILL TAKE PLACE - [suppress](#)
W2207/18
From 2018-09-03 04:00 until 2018-09-07 21:00, SR-SS PLUS30, SFC up to FL145
PJE ACTIVITY NR 254 MODIFIED :
UPPER LIMIT RAISED TO FL145
PSN : [475412N 0021009E](#)
INFORMATION FOR AIR USERS : SAINT DENIS INFO OR A/A 122.400MHZ
SEINE INFO 118.050MHZ
BRICY APP 122.700MHZ
PARIS INFO 129.625MHZ ↑

LFPR ORANGE PLAN DE DIEU

LFPR RUNWAY OTHER - [suppress](#) **M2675/18**
From 2018-08-29 16:29 until 2018-11-29 23:59
STABILIZATION BLEMISH ON UNPAVED RWY 17/35. ↑

LFPR RUNWAY OTHER - [suppress](#) **M2674/18**
From 2018-08-29 16:26 until 2018-11-29 23:59
OBST IN RWY STRIP OF PAVED RWY 16/34. ↑

LFPR RUNWAY LIMITED - [suppress](#) **M2671/18**
From 2018-08-29 00:00 until 2018-11-29 23:59
PAVED RWY U/S WITH CROSSWIND MORE THAN 25KTS (DRY RWY) OR 20KTS
(WET RWY) ↑

LFPR RUNWAY OTHER - [suppress](#) **M2670/18**
From 2018-08-29 16:26 until 2018-11-29 23:59
LEVELNESS BLEMISH ON RWY 16/34. ↑

LFPR TAXIWAY(S) LIMITED - [suppress](#) **M2673/18**
From 2018-08-29 16:21 until 2018-11-29 23:59
TAXIWAY : SPEED LIMITED TO 3KH (PRESENCE OF FUEL LOCAL ↑

LFRK TAXIWAY(S) CLOSED - suppress	M2672/18
From 2018-08-29 16:16 until 2018-11-29 23:59 PAVED TWY U/S (EXC EMERGENCY)	↑
LFRK CAEN CARPIQUET	
LFRK AERODROME AVAILABLE, PRIOR PERMISSION REQUIRED - suppress	B2297/18
From 2018-04-20 06:00 until 2018-10-29 12:00, FRI 0600-MON 1200 ARRIVALS AND DEPARTURES SUBJECT TO MANDATORY 24HR PPR TO AD MANAGER BY MAIL AT : AEROTRAFIC(A)CAEN.CCI.FR EXCEPT FOR HOME BASED ACFT, MEDICAL FLIGHTS AND TOUCH AND GO	↑
LFRK AIRCRAFT STANDS LIMITED - suppress	B2296/18
From 2018-04-20 06:00 until 2018-10-29 12:00 PAVED ACFT STANDS RESERVED FOR REGULAR COMMERCIAL FLIGHTS OR WITH AD MANAGER AGREEMENT	↑
LFRK RUNWAY CLOSED - suppress	C0205/18
From 2018-07-10 08:38 until 2018-10-31 09:00 RWY 05/23 CLOSED AND USED AS APRON	↑
LFRM LE MANS ARNAGE	
LFRM AERODROME LIMITED - suppress	C0221/18
From 2018-07-11 10:00 until 2018-09-07 16:00 NIGHT FLIGHT PROHIBITED OUTSIDE ATS HOURS EXC ON REQUEST TO: AEROPORT(A)LEMANS.CCI.FR	↑
LFRM METEOROLOGICAL SERVICE OTHER - suppress	E1313/18
From 2018-04-12 00:00 until PERM SHORT TAF 9HR BECOMES LONG TAF 24HR : - 0606, 1212, 1818, CNL AT 2100 IN SUMMER - 0606, 1212, CNL AT 1900 IN WINTER.	↑
LFRM PILOT-CONTROLLED LIGHTING UNSERVICEABLE - suppress	C0673/18
From 2018-09-04 17:32 until 2018-10-26 23:59 PCL OUT OF SERVICE.	↑
LFRM PILOT-CONTROLLED LIGHTING UNSERVICEABLE - suppress	C0219/18
From 2018-07-11 09:56 until 2018-09-07 16:00 PCL U/S.	↑
LFRM AUTOMATIC TERMINAL INFORMATION SERVICE (ATIS) UNSERVICEABLE - suppress	C0220/18
From 2018-07-11 09:56 until 2018-09-07 16:00 AUTOMATIC DATA TRANSMISSION SYSTEM (STAP) 125.900MHZ U/S	↑
LFTH HYERES LE PALYVESTRE	
LFTH HELICOPTER ALIGHTING AREA/PLATFORM CLOSED - suppress	B3520/18
From 2018-06-04 06:00 until 2018-10-01 07:00 HELICO SPOT HS CLOSED	↑
LFTH HELICOPTER ALIGHTING AREA/PLATFORM CLOSED TO ALL NIGHT OPERATIONS - suppress	M1998/18
From 2018-06-26 09:29 until 2018-09-24 07:29 DZ MILHAUD UNUSABLE BY NIGHT PSN : 430648N - 0055353E	↑

LFTH METEOROLOGICAL SERVICE OTHER - suppress From 2017-03-08 13:41 until PERM 24HR LONG TAF PROGRAM MODIFIED (SUM:-1HR) : 03 09 15 21. REFERENCE AIP FRANCE AD-2.LFTH.11.	B1237/17 ↑
LFTH METEOROLOGICAL SERVICE HOURS OF SERVICE - suppress From 2017-03-08 10:32 until PERM IFR MET FORECAST SERVICE (SUM:-1HR) : MON-FRI 0500-2030 : TEL +33 (0)4 22 44 41 29 MON-FRI 2030-2315 0215-0500 // SAT, SUN AND PUBLIC HOL 0215-2315 : TEL +33 (0)4 42 46 03 25 MON-SUN 2315-0215 : TEL +33 (0)4 92 29 48 55. REFERENCE AIP FRANCE AD-2.LFTH.11.	B1230/17 ↑
LFTH PRECISION APPROACH PATH INDICATOR (PAPI) OTHER - suppress From 2018-07-11 12:02 until 2018-10-01 07:00 PAPI RWY31 MEHT MODIFIED : 59FT REF AIP FRANCE AD2.14 LFTH	B4341/18 ↑
LFTH APRON LIMITED - suppress From 2018-06-23 10:33 until 2018-09-21 23:59 MIL APRON RESTRICTED: - ACFT TYPE A400M, C130, ATL2, E2C AND BELOW AUTHORISED - OTHER TYPES AUTHORISED UNDER STUDY OF ACN/PCN - CIV ACFT WORKING FOR 'DEFENCE': PPR 5 WORKING DAYS BEFORE ARRIVAL, PARKING DURATION LESS THAN 24HR. - MIL ACFT: PPR 5 WORKING DAYS BEFORE ARRIVAL. - NON BASED FRENCH NAVY ACFT: PPR 48HR WORKING HOURS BEFORE ARRIVAL. - ACFT AT ARRIVAL AND CARRYING OUT FREIGHT OR OVER 7 PAX TRANSPORT MISSION, PPR 2 WEEKS.	B4087/18 ↑
LFTH RUNWAY LIMITED - suppress From 2018-08-24 08:36 until 2018-11-10 23:59 RWY 13/31 LIMITED : RWY ONLY AVBL WITH FOLLOWING CONDITIONS : -WIND AVERAGE DIRECTION BTN 270 AND 350 -WIND AVERAGE STRENGTH HIGHER OR EQUAL TO 20KTS GOVERNMENT ACFT AND CIVIL HEL ARE NOT CONCERNED BY THESE RESTRICTIONS	B4789/18 ↑
LFTH TAXIWAY(S) CLOSED - suppress From 2018-08-29 12:30 until 2018-09-16 23:59 TWY 8 CLOSED	B4871/18 ↑
LFTH TAXIWAY(S) LIMITED - suppress From 2018-07-11 11:50 until 2018-10-01 07:00 TWY5 CLOSED (BETWEEN HELO AREA AND MIL APRON)	M2209/18 ↑
LFTH OBSTACLE ERECTED - suppress From 2018-06-26 09:16 until 2018-09-17 09:00 OBST : CRANE OPR ON AD PSN : 430556N 0060913E HEIGHT : 90FT ELEVATION : 99FT LIGHTING : NIL.	P1348/18 ↑
LFTH OBSTACLE ERECTED - suppress From 2018-06-23 11:04 until 2018-09-21 23:59 OBST: 3 CRANES OPR, RDL 060/2.4NM ARP LFTH - PSN: 430651N 0061138E	P1341/18

- HEIGHT: 120FT AGL
- ELEV: 122FT AMSL
- LIGHTING: DAY AND NIGHT

LFTH OBSTACLE ERECTED - [suppress](#) **P1340/18**
From 2018-06-23 10:53 until 2018-09-21 23:59
CRANE OPR
PSN: [430535N 0060848E](#)
RDL183DEG/0.3NM ARP
HEIGHT: 90FT
ELEV: 99FT
LIGHTING: NIL.

LFTH INSTRUMENT APPROACH PROCEDURE CHANGED - [suppress](#) **B4089/18**
From 2018-06-23 10:52 until 2018-09-21 23:59
MINIMA OPS PRECISION APCH CAT I
REF AD-2/IAC.AD-2 MIAC4 MODIFIED :
RVR MINIMA FOR NIGHT LANDING RWY05 :
EXC PILOTS AUTHORIZED BY STATE ACFT MANAGER
CAT RVR
A 1500M
B 1600M
C 2400M
D 3600M
TKOF MINIMUM :
PILOTS AUTHORIZED BY STATE ACFT MANAGER : RVR 1200M
OTHERS PILOTS : RVR 1500M

LFTH INSTRUMENT APPROACH PROCEDURE LIMITED - [suppress](#) **B4088/18**
From 2018-06-23 10:38 until 2018-09-21 23:59
SEE IAC AD2 LFTH STAR RWY05 PAR RADAR
SEE IAC AD2 LFTH IAC RWY 05 PAR
PROCEDURES SUSPENDED NOT AVBL FOR GAT

LIQS SIENA/AMPUGNANO

LIQS FIRE FIGHTING AND RESCUE DOWNGRADED - [suppress](#) **C0667/18**
From 2018-06-29 09:00 until 2018-09-26 23:59 EST
TESTO ITALIANO:
CATEGORIA SERVIZIO ANTINCENDIO AEROPORTUALE DECLASSATA A CAT 2 ICAO
A CAUSA DI TEMPORANEA RIDUZIONE DEL PERSONALE ANTINCENDIO.
ENGLISH TEXT:
AERODROME CATEGORY FOR FIGHTING DOWNGRADED TO CAT 2 ICAO
DUE TO TEMPORARY REDUCTION OF FIRE FIGHTING PERSONNEL
REF AIP AD 2 LIQS 1-2

LIRP PISA/S.GIUSTO

LIRP VOR/DME OTHER - [suppress](#) **M3335/18**
From 2018-07-05 09:54 until PERM
REF MILAIP AD 2 LIRP 1-11
ITEM 19 'RADIO NAVIGATION AND LANDING AIDS'
DVOR/DME 'PIS' READ (1DEG EAST-2005.0) INSTEAD OF (2DEG EAST-2010.12)

LIRS GROSSETO

LIRS AERODROME OTHER - [suppress](#) **B2907/18**
From 2018-05-21 08:21 until PERM
REF AIP AD 2 LIRS 1-6
ITEM 20 'LOCAL TRAFFIC REGULATIONS'

BOX 2 'APRON' CHG AS FLW:
ACFT MOVING TO CIVIL APRON MUST RECEIVE CLEARANCE BY TWR TO CROSS
MOBILE GATE PSN AT THE END OF TWY P.
START-UP ENGINES AND/OR USE OF APU AND TAXIING ARE SUBJECT TO
CLEARANCE BY TWR AND WILL BE CLEARED ONLY WHEN THE MOBILE GATE IS
COMPLETELY OPEN TO ALLOW RESCUE AND FIRE FIGHTING OPERATIONS.
ON CIVIL APRON ACFT TAXIING OPERATIONS SHALL TAKE PLACE ONLY WITH
MANDATORY MARSHALLING ASSISTANCE AND WITH ENGINES AT MINIMUM POWER.
ACFT CAN BE PARKED OUTSIDE OF STANDS IDENTIFIED BY HORIZONTAL SIGN
WITH MANDATORY MARSHALLING ASSISTANCE

↑

LIRS AERODROME OTHER - [suppress](#)

B0988/18

From 2018-02-19 16:36 until PERM
REF AIP AD 2 LIRS 1-7 ITEM 20 'LOCAL TRAFFIC REGULATION'
A. IN BOX 4 'ACFT PROC IN REDUCED VISIBILITY CONDITIONS (AWO)':
- CHG THE SENTENCE 'IN LOW VIS COND (UP TO 550M)' TO READ:
'IN LOW VIS COND (BELOW 800M)'
- CHG PARAGRAPH 1) TO READ:
1) ONLY ONE MOV AT A TIME IS ALLOWED ON THE MANOEUVRING AREA.
SECURITY AIR TFC HAS PRIORITY OVER GENERAL AIR TFC.
B. BOX 6 'LOCAL FLT RESTRICTIONS': PARAGRAPH 3 COMPLETELY WITHDRAWN

↑

LIRS AERODROME OTHER - [suppress](#)

B0545/18

From 2018-02-01 00:00 until PERM
REF AIP AD 2 LIRS 5-1 'ICAO - VISUAL APPROACH CHART' AND
LIRS 5-3 'ICAO - INSTRUMENT APPROACH CHART'
(AIRAC 13/17 - EFFECTIVE DATE 1 FEB 2018 IN COURSE OF DISTRIBUTION)
CHG AD ELEV TO READ:
15 INSTEAD OF 13

↑

LIRS AERODROME OTHER - [suppress](#)

B0544/18

From 2018-02-01 00:00 until PERM
REF AIP AD 2 LIRS 2-3
(AIRAC 13/17 - EFFECTIVE DATE 1 FEB 2018 IN COURSE OF DISTRIBUTION)
'AIRCRAFT PARKING DOCKING CHART - ICAO' CHG AD ELEV TO READ:
15 INSTEAD OF 13

↑

LIRS AERODROME OTHER - [suppress](#)

B0543/18

From 2018-02-01 00:00 until PERM
REF AIP AD 2 LIRS 2-1
(AIRAC 13/17 - EFFECTIVE DATE 1 FEB 2018 IN COURSE OF DISTRIBUTION)
'AERODROME CHART - ICAO' CHG AD ELEV TO READ:
15 INSTEAD OF 13

↑

LIRS AERODROME OTHER - [suppress](#)

B0541/18

From 2018-02-01 00:00 until PERM
REF AIP AD 2 LIRS 1-1
(AIRAC 13/17 - EFFECTIVE DATE 1 FEB 2018 IN COURSE OF DISTRIBUTION)
ITEM 2 'AERODROME GEOGRAPHICAL AND ADMINISTRATIVE DATA'
BOX 3 'ELEVATION/REFERENCE TEMPERATURE'
CHG TO READ:
15FT / 30.4C INSTEAD OF 13FT / 30.4C

↑

LIRS CEILING MEASUREMENT EQUIPMENT UNSERVICEABLE - [suppress](#)

B4951/18

From 2018-08-25 11:12 until 2018-11-12 23:59 EST
CEILING MEASUREMENT EQUIPMENT UNSERVICEABLE
REF AIP GEN 3.5-39

↑

LIRS FIRE FIGHTING AND RESCUE CHANGED - [suppress](#)

B1540/18

From 2018-03-16 09:58 until PERM
REF AIP AD 2 LIRS 1-2 ITEM 6 'RESCUE AND FIRE FIGHTING SERVICES'
BOX 2 'RESCUE EQUIPMENT' CHG TO READ:
HYDROFOAM IVECO DRAGON X 6 (4 UNITS)

HYDROFOAM ACTROS (1 UNIT) TANK TRUCK ASTRA (1 UNIT) VM 90 T3 (1 UNIT)	↑
LIRS LANDING DIRECTION INDICATOR UNSERVICEABLE - suppress From 2018-08-30 07:01 until 2018-11-23 14:00 EST LANDING DIRECTION INDICATOR UNSERVICEABLE. REF AIP AD 2 LIRS 1-5	B5028/18 ↑
LIRS WIND DIRECTION INDICATOR UNSERVICEABLE - suppress From 2018-08-30 07:03 until 2018-11-23 14:00 EST WIND DIRECTION INDICATOR NEAR THR03 NOT AVBL. REF AIP AD 2 LIRS 2-1	B5029/18 ↑
LIRS PRECISION APPROACH PATH INDICATOR (PAPI) UNSERVICEABLE - suppress From 2018-08-30 06:59 until 2018-11-23 14:00 EST PRECISION APPROACH PATH INDICATOR (PAPI) RWY21 RIGHT SIDE UNSERVICEABLE REF AIP AD 2 LIRS 1-5	B5026/18 ↑
LIRS TAXIWAY EDGE LIGHTS UNSERVICEABLE - suppress From 2018-08-30 07:00 until 2018-11-23 14:00 EST EDGE LIGHTS ON TAXIWAY 'B', 'C', 'D', 'E' AND 'F' UNSERVICEABLE REF AIP AD 2 LIRS 2-1	B5027/18 ↑
LIRS TAXIWAY EDGE LIGHTS OTHER - suppress From 2018-08-30 06:59 until 2018-11-23 14:00 EST EDGE LGT ON TWY 'T' EVERY SECOND WORKING. REF AIP AD 2 LIRS 2-1	B5025/18 ↑
LIRS OBSTACLE ERECTED - suppress From 2018-08-30 06:50 until 2018-11-23 14:00 EST OBSTACLES ERECTED NR 1 MOBILE CRANE, SITE /GROSSETO TOWN/ PSN WGS84: 424543.0N 0110504.0E ELEV 27.0M/88.6FT AGL. RMK: ICAO SGL PROVIDED. REF AIP AD 2 LIRS 3-1	B5024/18 ↑
LIRS STANDARD INSTRUMENT ARRIVAL (STAR) OTHER - suppress From 2018-07-03 12:32 until 2018-09-28 23:59, MON-FRI SR MINUS30-SS PLUS30 EXC AUG 15 STANDARD INSTRUMENT ARRIVAL. MNM ENR LVL ALONG STAR SEGMENT PIS 1B BTN PIS-INT QDR144 PIS/RDL047 ELB RAISED TO FL150 DUE TO MIL PJE ANNOUNCED BY NOTAM W1666/18. RMK: ABOVE MENTIONED RESTRICTION SHALL BE APPLIED ON TACTICAL BASIS BY GROSSETO APP REF AIP AD 2 LIRS 4	B4032/18 ↑
LIRS STANDARD INSTRUMENT DEPARTURE (SID) OTHER - suppress From 2018-07-03 12:30 until 2018-09-28 23:59, MON-FRI SR MINUS30-SS PLUS30 EXC AUG 15 FLW RESTRICTIONS APPLY DUE TO ACTIVITY ANNOUNCED BY NOTAM W1666/18 1) SID PIN 5S/5W: MNM XNG LVL OVER RDL143/42NM PIN RAISED TO FL150 2) MNM ENR LVL ALONG FLW STAR RAISED TO FL150 -PIS 1H BTN PIN-RDL332/13NM GRO -PIS 2G BTN PIN-RDL332/18NM GRO -PIS 2L BTN PIN-RDL332/29NM GRO RMK: ABOVE MENTIONED RESTRICTIONS SHALL BE APPLIED ON TACTICAL BASIS BY GROSSETO APP REF MIL AIP	M3274/18 ↑

EGTT LONDON FIR

EGTT OBSTACLE ERECTED - suppress	K0120/18
From 2018-06-29 09:50 until 2018-09-26 23:59 TWO CRANES IN THE THAMES VALLEY AVOIDANCE AREA WI 1NM RADIUS OF PSN 512046N 0001140W (SUTTON, LONDON) MAX HEIGHT 161FT AGL/462FT AMSL. 18/06/066/LFTP	↑
EGTT OBSTACLE ERECTED - suppress	N0131/18
From 2018-07-07 00:01 until 2018-10-06 23:59 CRANE. CONSTRUCTION SITE CRANES OPERATING AT PSN 512228N 0000539W (CROYDON, LONDON). UP TO 600FT AGL/900FT AMSL. FOR INFO CONTACT 07415486148 OR 07423439675. ON EXPIRY OF THIS NOTAM DETAILS WILL BE INCLUDED IN THE UK AIP ENR 5.4 2018-07-0302/AS4	↑
EGTT OBSTACLE LIGHTS UNSERVICEABLE - suppress	N0176/18
From 2018-08-28 15:45 until 2018-09-28 23:59 AIR NAV OBST LGT UK0230N156F RTM LFA18(ROWBRIDGE) U/S. PSN 504036.03N 0012212.71W , ELEV 1082FT/HGT 614FT	↑
EGTT OBSTACLE LIGHTS UNSERVICEABLE - suppress	N0174/18
From 2018-08-16 08:11 until 2018-09-16 22:59 AIR NAV OBST UK0230A002F CHILLERTON DOWN RTM LFA 18 SINGLE. LGT U/S. PSN 503857.38N 0011943.88W . ELEV 1291FT, HGT 751FT	↑
EGTT OBSTACLE LIGHTS UNSERVICEABLE - suppress	N0171/18
From 2018-08-14 07:31 until 2018-09-14 23:59 AIR NAV OBST UK18637075F TURB-OFF RAMPION O/S W/F 97/116 SINGLE. LGT U/S. PSN 503926.71N 0002041.87W . ELEV 459FT	↑
EGTT CAPTIVE BALLOON OR KITE WILL TAKE PLACE - suppress	H6696/18
From 2018-09-03 08:40 until 2018-09-15 18:18, SR-SS, SFC up to 463FT AMSL UNMANNED CAPTIVE BALLOON IN THE THAMES VALLEY AVOIDANCE AREA WI 1NM RADIUS OF PSN 512457N 0004450W (BRACKNELL, BERKSHIRE) MAX HEIGHT 200FT AGL. 18/09/002/LFTP	↑
EGTT CAPTIVE BALLOON OR KITE WILL TAKE PLACE - suppress	H6089/18
From 2018-08-16 04:52 until 2018-11-16 16:15, MON-FRI SR-SS, SFC up to 1200FT AMSL OCNL CAPTIVE UNMANNED HELIUM BALLOON FLYING WI 0.5NM RADIUS 505208N 0005243W (W OF FUNTINGTON, W SUSSEX). LIMITED NUMBER OF FLIGHTS EXP TO TAKE PLACE. FOR INFO, 02392 334812. 2018-08-0425/AS 5.	↑
EGTT CAPTIVE BALLOON OR KITE WILL TAKE PLACE - suppress	H5034/18
From 2018-07-19 13:00 until 2018-10-28 19:30, 1300-1930, SFC up to 2400FT AMSL KITE FLYING WI 1NM RADIUS 504938N 0000233E (SOUTHEASE, EAST SUSSEX). MAX HGT 1800FT AGL. FOR INFO 07960 113945. 2018-07-0706/AS2	↑
EGTT CAPTIVE BALLOON OR KITE WILL TAKE PLACE - suppress	H4629/18
From 2018-07-09 08:59 until 2018-10-06 17:24, SR-SS, SFC up to 329FT AMSL UNMANNED CAPTIVE BALLOON IN LOW FLYING AREA 18 WI 1NM RADIUS OF PSN 510752N 0005156E (ASHFORD, KENT) MAX HEIGHT 200FT AGL. 18/07/016/LFTP	↑
EGTT CAPTIVE BALLOON OR KITE WILL TAKE PLACE - suppress	H4245/18
From 2018-07-14 08:00 until 2018-09-30 19:00, 0800-1900, SFC up to 900FT AMSL KITE FLYING WI 0.25NM RADIUS 505818N 0000502E (UCKFIELD, EAST SUSSEX). MAX HGT 700FT AGL. FOR INFO 07752634574. 2018-07-0303/AS2	↑
EGTT CAPTIVE BALLOON OR KITE WILL TAKE PLACE - suppress	H4043/18
From 2018-06-25 09:35 until 2018-09-23 17:58, SR-SS, SFC up to 370FT AMSL UNMANNED CAPTIVE BALLOON IN THE THAMES VALLEY AVOIDANCE AREA WI 1NM RADIUS OF PSN 512224N 0002148W (ESHER, SURREY) MAX HEIGHT	

200FT AGL. 18/06/048/LFTP

↑

LFBB BORDEAUX FIR

LFMM LFBB TEMPORARY RESTRICTED AREA ACTIVATED - [suppress](#)

R1122/18

From 2018-05-28 00:00 until 2018-10-07 23:59, 3000FT AMSL up to FL385

'NEURON 2018' EXERCISE - [AIP SUP 098/18](#) :

SUBJECT : TEMPORARY CREATION OF 6 RESTRICTED AND 4 DANGER AREAS AND ACTIVATION OF CONTROLLED AIRSPACE AND AREAS.

CERTAIN TEMPORARY AREAS WILL BE ACTIVATED BY NOTAM.

THIS AIP SUP IS AVAILABLE ON WWW.SIA.AVIATION-CIVILE.GOUV.FR.

↑

LFMM MARSEILLE FIR

LFMM TEMPORARY RESTRICTED AREA ACTIVATED - [suppress](#)

R1168/18

From 2018-06-01 06:00 until 2018-09-28 15:00, MON-THU 0600-1600, FRI 0600-1500, SFC up to 8100FT AMSL

EXPLOSIVES DEMOLLITION AT CANJUERS - [AIP SUP 104/18](#) :

SUBJECT : CREATION OF 2 TEMPORARY RESTRICTED AREAS.

THIS AIP SUP IS AVBL ON WWW.SIA.AVIATION-CIVILE.GOUV.FR.

↑

LFMM AREA CONTROL CENTRE (ACC) OPERATING FREQUENCY CHANGED - [suppress](#)

F0544/18

From 2018-04-26 00:00 until 2018-10-18 23:59

MARSEILLE CTL SECTOR ML FREQ CHANGED : READ 128.850MHZ.

↑

LIBB BRINDISI FIR

LIMM LIBB LIRR ATS ROUTE OTHER - [suppress](#)

M4177/18

From 2018-08-24 12:07 until 2018-09-13 23:59

ENROUTE CHART, STANDARD ATS ROUTE

NETWORK AND FREE ROUTE AIRSPACE EDITION 1/18 SUSPENDED.

REF MILAIP GEN 3.2-2

↑

LIRR LIMM LIBB AIR/GROUND OTHER - [suppress](#)

A5132/18

From 2018-07-16 07:58 until 2018-10-13 23:59 EST

PADOVA SCCAM (ITALIAN AIR FORCE COORDINATION AND CONTROL SERVICE)

FREQ 123.175MHZ NOT AVBL DUE TO TECR

REF AIP ENR 2.1.1.1-13

↑

LIRR LIBB AIR/GROUND OTHER - [suppress](#)

A4129/18

From 2018-06-11 13:45 until 2018-09-06 23:59 EST

FREQ 121.500MHZ AND 243.00MHZ (EMERG) NOT AVBL FOR BRINDISI

SCCAM(ITALIAN AIRFORCE COORDINATION AND CONTROL SERVICE) IN WHOLE

AREAOF RESPONSABILITY EXC WI 60NM RADIUS OF 403938N 0175653EREF AIP

ENR 2.1.1.3-2

↑

LIBB LIRR LIMM AIR/GROUND UNSERVICEABLE - [suppress](#)

M3485/18

From 2018-07-16 07:52 until 2018-10-13 23:59 EST

PADOVA SCCAM (ITALIAN AIR FORCE COORDINATION AND CONTROL SERVICE)

FREQ 338.775MHZ AND 123.175MHZ NOT AVBL DUE TO TECR

REF MILAIP ENR 2.1.1.1-5

↑

LIBB LIRR AREA CONTROL CENTRE (ACC) OTHER - [suppress](#)

M2855/18

From 2018-06-11 13:39 until 2018-09-06 23:59 EST

BRINDISI SCCAM (ITALIAN AIR FORCE COORDINATION AND CONTROL SERVICE)

EMERG FREQ 121.500 AND 243.000MHZ AVBL ONLY WI 60NM RADIUS OF 403938N

175653E.

REF MILAIP GEN 3.6-4

↑

LIRR LIMM LIBB COMPLETELY WITHDRAWN - suppress	A4903/18
From 2018-07-05 15:01 until PERM REF AIP ENR 2.1.1.4.2-7/9/10/11 MINIMUM RADAR VECTORING CHART 'PADOVA CTA' COMPLETELY WITHDRAWN	↑
LIMM MILANO FIR	
LIMM LIRR AREA NAVIGATION ROUTE CHANGED - suppress	A6287/18
From 2018-08-31 09:00 until 2018-09-08 18:00, DAILY 0900-1800 ATS ROUTES. MNM ENR LVL ALONG FLW ATS ROUTE SEGMENTS RAISED TO FL100 DUE TO GLIDERS FLYING COMPETITION ANNOUNCED BY NOTAM W2228/18: - M730 BTN ASDOR-SORUG - M859 BTN LURUT-LUPOS - Q85 BTN AMTEL-LAKOX REF AIP ENR 3.1	↑
LIMM LIRR AREA NAVIGATION ROUTE OTHER - suppress	A6136/18
From 2018-09-01 04:40 until 2018-11-29 17:50, DAILY 0440-1750 ATS ROUTES. MNM ENR LVL ALONG FLW ATS ROUTE SEGMENTS RAISED TO FL110 DUE TO MIL PJE ANNOUNCED BY NOTAM W2114/18: - T313 BTN ASVOL-ELB - Q125 BTN OKMAP-ELB REF AIP ENR 3.1	↑
LIMM REPORTING POINT OTHER - suppress	A6337/18
From 2018-08-31 08:00 until 2018-09-14 10:45, AUG 31 SEP 07 14 0800-0815 0915-0930 1030-1045 PISA CTR ZONE 1. VISUAL REPORTING POINT MARINA DI PISA (RPW1) SUSPENDED DUE TO ACT ANNOUNCED BY NOTAM W2258/18 AND W2259/18 REF AIP ENR 6.3-5	↑
LIMM AIR/GROUND UNSERVICEABLE - suppress	M3630/18
From 2018-07-20 12:39 until 2018-10-15 08:00 EST MILANO SCC/AM (ITALIAN AIR FORCE COORDINATION AND CONTROL SERVICE) FREQ 121.500MHZ UNSERVICEABLE DUE TO TECR	↑
LIRR LIMM APPROACH CONTROL SERVICE (APP) OTHER - suppress	A4657/18
From 2018-07-02 22:00 until 2018-09-25 01:00, EVERY MON 2200-0100 PISA CTR. APPROACH CONTROL SERVICE PROVIDED WITHOUT PSR/SSR DUE TO APPARATUS ON MAINT. REF AIP ENR 2.1.2.34-2	↑
LIMM LIRR AIR DISPLAY WILL TAKE PLACE - suppress	W1808/18
From 2018-07-16 07:55 until 2018-10-10 08:00 EST, GND up to 10000FT AGL PISA CTR. UNAUTHORIZED LASER BEAM EMISSION POINTED TO ACFT APPROACHING LIRR (PISA AD) HAS BEEN REPORTED BTN VIAREGGIO (435158N0101500E) AND MASSAROSA (435220N0102015E) AND ALONG THE SHORELINE BTN LIVORNO (433255N0101838E) AND VIAREGGIO FM GND TO 10000FT AGL	↑
LIMM LIRR ASCENT OF FREE BALLOON WILL TAKE PLACE - suppress	W2066/18
From 2018-08-20 04:25 until 2018-11-17 15:48, DAILY SR-SS, GND up to UNL ASCENT OF LIGHT FREE BALLOONS FOR RADIOSOUNDING WILL TAKE PLACE WI AREA: 433111N0104353E 434429N0114901E 430406N0123530E 430131N0103737E 433111N0104353E /TOSCANA AND UMBRIA REGIONS/	↑
LIMM OTHER - suppress	A6322/18
From 2018-08-28 09:33 until PERM	

REF AIP ENR 2.1.1.1-1 'MILANO FIR/UIR' SECTION 2.2 'ATS SURVEILLANCE SERVICES' PARAGRAPH 2.2.2 ADD NEW POINT AS FLW: SPECIAL INSTRUCTIONS FOR DEPARTING AIRCRAFT FROM MILANO/LINATE, MILANO/MALPENSA, BERGAMO/ORIO AL SERIO AND LUGANO/AGNO AERODROMES. SPEED CONTROL. PILOTS OF THE DEPARTING AIRCRAFT, AFTER COMPLETING NOISE ABATEMENT PROCEDURES, SHALL MAINTAIN AN IAS NOT EXCEEDING 230KT UNTIL CROSSING 6000FT AND NOT EXCEEDING 250KT ABOVE 6000FT UNTIL CROSSING FL100. THE ABOVE SPEED LIMIT MAY BE REMOVED BY ATC WITH THE PHRASE: 'NO ATC SPEED RESTRICTION'. PILOTS UNABLE TO COMPLY WITH SUCH LIMITATION SHALL INFORM ATC WHEN REQUESTING START-UP CLEARANCE. SIMILARLY, WHENEVER SUCH A CASE SHOULD ARISE DURING FLIGHT, PILOTS SHALL IMMEDIATELY ADVISE ATC MAINTAINING THE MINIMUM OPERATIONAL SPEED ACCEPTABLE.

↑

LIMM COMPLETELY WITHDRAWN - [suppress](#)

A3520/18

From 2018-05-24 07:32 until PERM
REF AIP ENR 2.1.1.4.1-9 11 12 13 14 15 16 AND 17
'MINIMUM RADAR VECTORING' CHART MILANO CTA'
COMPLETELY WITHDRAWN

↑

LIRR ROMA FIR

LIRR RESTRICTED AREA ACTIVATED - [suppress](#)

W2348/18

From 2018-09-07 06:00 until 2018-09-07 12:00, SFC up to 6000FT AMSL
RESTRICTED AREA LI R70 /CECINA/ ACTIVATED.
REF AIP ENR 5.1.2-14

↑

LIRR PARACHUTE JUMPING EXERCISE (PJE), PARAGLIDING OR HANG GLIDING WILL TAKE PLACE - [suppress](#)W2245/18

From 2018-09-05 06:00 until 2018-09-21 18:00, 05 0600-1900, 06 17 0600-1700, 10-14 19-21 0600-1800, SFC up to FL100
MIL PARACHUTE JUMPING EXERCISES WILL TAKE PLACE
WI AREA 1.5NM RADIUS OF [431700N0103108E](#) /CECINA - S LIVORNO/
RMK: ACT SUBJ APPROVAL BY AND CONS RADIO CTC WITH PISA APP
IN COOR WITH ROMA ACC

↑

LIRR PARACHUTE JUMPING EXERCISE (PJE), PARAGLIDING OR HANG GLIDING WILL TAKE PLACE - [suppress](#)W2114/18

From 2018-09-01 00:00 until 2018-11-29 23:59, DAILY SR-SS, GND up to FL100
CIVIL PARACHUTE JUMPING EXERCISES WILL TAKE PLACE WI AREA 2NM
RADIUS OF [430306N0103309E](#) /SAN VINCENZO-SSE LIVORNO/
RMK: ACT SUBJ PRIOR COOR WITH ROMA ACC

↑

LIRR PARACHUTE JUMPING EXERCISE (PJE), PARAGLIDING OR HANG GLIDING WILL TAKE PLACE - [suppress](#)W1666/18

From 2018-07-03 00:00 until 2018-09-28 23:59, MON-FRI SR MINUS30-SS PLUS30 EXC AUG 15, GND up to FL140
MIL PARACHUTE JUMPING EXER WILL TAKE PLACE WI FLW AREA NAMED
'VALDERA' [433611N0104608E](#) [433141N0105248E](#) [432432N0105028E](#)
[432407N0104014E](#) [432544N0103600E](#) [433131N0103511E](#) [433338N0103911E](#)
[433316N0104323E](#) [433611N0104608E](#) /SE PISA/
RMK: ACT SUBJ APPROVAL BY AND CONS RADIO CONTACT WITH FIRENZE APP
IN COOR WITH ROMA ACC

↑

LIRR PARACHUTE JUMPING EXERCISE (PJE), PARAGLIDING OR HANG GLIDING WILL TAKE PLACE - [suppress](#)W1465/18

From 2018-06-30 00:00 until 2018-09-27 23:59, DAILY SR-SS, GND up to FL140
CIV PARACHUTE JUMPING EXERCISES WILL TAKE PLACE WI FLW AREA:
[422849N0111526E](#) [423152N0111428E](#) [423054N0111034E](#) [422849N0111526E](#)
/COSTA D'ARGENTO LANDSTRIP-SSE GROSSETO/
RMK: ACT SUBJ APPROVAL BY AND CONT RDO CONTACT WITH ROMA ACC

↑

LIRR PARACHUTE JUMPING EXERCISE (PJE), PARAGLIDING OR HANG GLIDING WILL TAKE PLACE - [suppress](#)W1420/18

From 2018-06-24 00:00 until 2018-09-16 23:59, GND up to FL100
CIV PJE WILL TAKE PLACE WI AREA 0.5NM RADIUS OF [425812N0103745E](#)
/PIOMBINO-S LIVORNO/. ACT SUBJ PRIOR COOR WITH ROMA ACC

↑

Other NOTAMs

LFXX HELIPORT INSTALLED - suppress From 2018-09-04 07:00 until 2018-10-31 00:00 TEMPO HELIPAD SET UP DUE TO HOSPITAL CENTER EMILE ROUX HELIPAD CLOSED : PSN : 450302N 0035245E RDL104/0.05NM FROM FATO HELISTATION EMILE ROUX SQUARE OF 20M SIDE PRESENCE OF TREES EAST EDGE OF HELIPAD CP1 NOT POSSIBLE HELIPAD USABLE BY NIGHT	H0280/18
	↑
LFXX HELIPORT CLOSED - suppress From 2018-09-04 07:00 until 2018-10-31 00:00 EMILE ROUX LE PUY EN VELAY HOSPITAL: HELIPORT CLOSED	H0278/18
	↑
LFXX HELIPORT INSTALLED - suppress From 2018-07-18 14:00 until 2018-09-18 14:00 AUBENAS CENTRE HOSPITALIER NEW HELIPORT OPEN ON AUBENAS HOSPITAL : PSN : 443650N 0042350E TROUEES RDL022.5DEG/202.5DEG ELEVATION : 784FT	H0225/18
	↑
LFXX HELIPORT CLOSED - suppress From 2018-07-18 14:00 until 2018-09-18 14:00 'AUBENAS CENTRE HOSPITALIER' HELIPORT CLOSED PERMANENTLY.	H0224/18
	↑
LFXX HELIPORT OTHER - suppress From 2018-03-19 17:53 until 2018-10-05 17:00 HELISTATION CH LE PUY EN VELAY : NORTH EAST FUNNEL AXIS DISPLACED OF 25 DEGREES DUE TO CRANE PSN OF HOSPITAL CENTRE : 450302,5N 0035241,2E TEMPO AXIS : 185/265 DEGREES.	H0077/18
	↑
LFXX TAXIWAY(S) LIMITED - suppress From 2018-08-29 13:49 until 2018-11-29 23:59 AD ORANGE PLAN DE DIEU TWY LIMITED TO A WINGSPAN OF 12M MAX	M2722/18
	↑
LFXX OBSTACLE ERECTED - suppress From 2018-09-01 06:00 until 2018-12-24 18:00 CRANE OPR CLOSE HELIPAD MARSEILLE LAVERAN MILITARY HOSPITAL RDL 179/320M PSN : 431930N 0052456E ELEV : 440FT HEIGHT : 130 FT LIGHTING : DAY AND NIGHT.	P1823/18
	↑
LFXX OBSTACLE ERECTED - suppress From 2018-07-31 08:52 until 2019-01-19 23:59 ROUEN CENTRE HOSPITALIER CRANE OPR CLOSE TO ROUEN HELISTATION HOSPITAL RDL 316/4.2NM LFOP AD PSN : 492628N 0010637E HEIGHT : 193FT ELEV : 219FT LIGHTING : DAY AND NIGHT.	P1646/18
	↑
LFXX OBSTACLE ERECTED - suppress From 2018-07-31 08:47 until 2019-01-19 23:59 ROUEN CENTRE HOSPITALIER CRANE OPR CLOSE TO ROUEN HELISTATION HOSPITAL	P1645/18

RDL 316/4.2NM LFOP AD
PSN : [492628N 0010633E](#)
HEIGHT : 154FT
ELEV : 181FT
LIGHTING : DAY AND NIGHT.

↑

LFXX OBSTACLE ERECTED - [suppress](#)

P1431/18

From 2018-07-05 12:09 until 2019-03-31 23:59
OBSTACLE : BUILDING LIFT IN VICINITY OF MARSEILLE LA TIMONE
HOSPITAL HELIPORT RDL 330/0.1NM FM ARP HELIPORT :
PSN : [431728.9N 0052405.1E](#)
HEIGHT : 286FT
ELEV : 388FT
LIGHTING : NIGHT AND DAY

↑

LFXX OBSTACLE ERECTED - [suppress](#)

P0800/18

From 2018-05-14 16:00 until 2019-05-10 16:00
CLERMONT FERRAND ESTAING
CRANE OPR RDL 260/0,47NM FROM CLERMONT FERRAND ESTAING HOSPITAL FATO.
RDL 267/2,67NM FROM CLERMONT FERRAND AD.
PSN: [454703N 0030556E](#)
ELEV 1320FT
HEIGHT 164FT
LGT DAY AND NIGHT

↑

LFXX OBSTACLE ERECTED - [suppress](#)

P0170/18

From 2018-01-23 09:55 until 2018-11-23 16:00
CRANE OPR AT CLERMONT FERRAND:
RDL163/2200M 'CLERMONT ESTAING CENTRE HOSPITALIER' HELIPORT
RDL063/2290M 'CLERMONT ST JACQUES CENTRE HOSPITALIER' HELIPORT
RDL237/2.7NM ARP AD LFLC
PSN: [454559N 0030706E](#)
ELEV: 414M (1358FT)
HEIGHT: 36M (118FT)
LIGHTING: DAY AND NIGHT.

↑

LFXX OBSTACLE ERECTED - [suppress](#)

P0109/18

From 2018-02-05 06:30 until 2018-12-30 16:00
CLERMONT FERRAND ESTAING
CRANE OPR RDL050/320M CLERMONT SAINT JACQUES HOSPITAL HLP
RDL201/3120M CLERMONT ESTAING HOSPITAL HLP
RDL240/3.23NM ARP LFLC :
- PSN : [454532N 0030544E](#)
- ELEV : 1505FT
- HEIGHT : 160FT
- LIGHTING : H24

↑

LFXX OBSTACLE ERECTED - [suppress](#)

P0055/18

From 2018-01-15 07:00 until 2018-10-30 16:00
CLERMONT FERRAND SAINT JACQUES
CRANE OPR AT CLERMONT FERRAND ST JACQUES HOSPITAL HELIPORT:
RDL241/3.4NM FM LFLC AD
PSN : [454531.49N 0030528.32E](#)
ELEV : 1562FT
HEIGHT : 200.361FT
LIGHTING : NIGHT AND DAY

↑

LFXX OBSTACLE ERECTED - [suppress](#)

P2213/17

From 2018-01-18 00:00 until 2018-10-09 23:59
MOBIKE CRANE OPR AT CAEN HOSPITAL CENTER RDL240/0.1NM ARP :
PSN : [491210N 0002134W](#)
HEIGHT : 65FT
ELVATION : 298FT

